Bindery

The Upland News

Seventy-Sixth Year No. 45 Upland, California, Thursday, February 4, 1971 30 Pages 10 Cents

community NEWS at a glance

Taxpayers Association

The Upland Taxpayers Association will not take any further action on their move to cancel Upland School District Feb. 23 override. The group had charged the school district with three violations of the elections section of the State Education code.

The group met over the weekend according to Doug Blackie, president of UTA, and made the decision.

Blackie said some annonymous letters were received by the group and they were being checked out by various members.

The letters charged the school administration with violation of the State Educational Code in school electioneering.

"We can do nothing about them unless the people who wrote them contact us," said Blackie.

Rodriquez breakfast speaker

The "cash crisis" will be the topic for discussion by John Rodriquez, of the Upland School District, at a breakfast meeting of the Upland Chamber of Commerce tomorrow morning.

His talk is part of the chamber's series "Breakfasts on Vital Issues." The meeting will be at the Arbor Restaurant, corner of Foothill and Euclid in Upland, and will begin at 7:30 a.m. Reservations for the $2 breakfast may be made by calling the chamber today, 982-8816.

St. Joseph's School

The Parent-Teachers Group of St. Joseph's Catholic School, Upland, postponed their meeting from Feb. 2 to Tuesday Feb. 9 at 8 p.m. in St. Joseph Auditorium.

Pakistanian speaker

Kundan Lall Massey, a national of Pakistan, will speak at the Ontario-Upland Christian Business Men's Committee breakfast meeting, Tuesday, Feb. 9.

The meeting is set for 6:45 a.m. at the Arbor Restaurant Euclid at Foothill, Upland, according to Harold C. Musser, Chairman.

Massey came to know Jesus Christ through missionaries. He was educated at the University of Punjab, Pakistan, and also at Fuller Theological Seminary in Pasadena. Massey, along with his wife, Iqbal, founded the ministry of Campus Crusade for Christ in Pakistan in 1960. The Masseys are now working among the international students on various college campuses and living in Covina.

All men in the community are invited to attend this breakfast meeting states Walt Rieder, program chairman.

Annual budget meeting

The Zone 1 Flood Control Advisory Committee will hold its annual budget meeting to consider budget proposals for fiscal year 1971-72 on Tuesday, Feb. 9, at 9 a.m.

The meeting will be held at the Cucamonga County Water District Office, 9641 San Bernardino Rd., Cucamonga.

Hutson files candidacy

William Hutson has filed as a candidate for election to the board of Trustees of Chaffey Community College.

A native Californian, he is a homeowner who, with wife and two daughters, resides in Alta Loma.

Hutson received his Master's Degree in Sociology at U.S.C. A Deputy Probation Officer for Los Angeles County he serves the Pomona Superior Court in Adult Investigation of Felony Matters. Devoted to education, he is an Instructor in Sociology at Citrus Community College.

Hutson served in a volunteer capacity for one year with the Alta Loma Fire Department.

He is an Honorary Lifetime member of the California Parents and Teachers Association.

Pettis changes office

Congressman Jerry L. Pettis has announced that his District Office in San Bernardino is now located at 242 North Arrowhead Avenue, Suite 1A. The telephone number will remain the same - 884-8818.

Community Calendar

CUCAMONGA DISTRICT CHAMBER OF COMMERCE
- Feb. 8, 4 p.m., Cucamonga County Water District Office, 9641 San Bernardino Road, Cucamonga. Budget Session.

SAN BERNARDINO COUNTY FLOOD CONTROL DISTRICT, ZONE 1
- Feb. 9, 9 a.m., budget session, Cucamonga County Water District Office, 9641 San Bernardino Road, Cucamonga.

ALTA LOMA SCHOOL DISTRICT TRUSTEES
- Feb. 9, 7:30 p.m., Alta Loma Junior High School offices, 9000 Lemon Ave., Alta Loma.

Whew!--Sewer settlement

Sewage and rock trucks again garnered the major attention of the Upland City Council at its session Monday, Feb. 1, with the former apparently ending in agreement and the latter still a problem.

After considerable discussion, the council agreed to sign the three-party pact with Ontario and the Chino Basin Municipal Water District with two provisions.

The provisions are that the words "may" in the termination agreement be changed to "shall" and that the real property would be included when, and if, Chino Basin Municipal Water District turns over the tertiary plant to another company.

The termination agreement approved by Ontario and the CBMWD prior to Monday night reads:

22. TERMINATION OF AGREEMENT. If a public agency is formed in accordance with the procedures described by the District Reorganization Act of 1965 as amended, or such other law as may be then applicable to the formation of the regional agencies, which represents at least all of the taxpayers of District and which shall be statutorily empowered to assume all obligations and liabilities and to perform all functions and services specified in this Agreement, then this Agreement may be terminated and title only to those tertiary treatment facilities to be constructed by District under this Agreement may be transferred to such agencies; provided, however, that transfer of title to said facilties shall not occur until and unless approved by a majority of the votes cast by qualified voters voting at the first succeeding general election of District occurring within 90 days after the effective date of formation of such agency.

Councilman Max Hawkins, Mayor George Gibson and Mrs. Doreen Carpenter, city clerk, were authorized to sign the agreement with Ontario and CBMWD officials.

A large contingent from Los Olivos area attended to speak to the council on the subject of the rock trucks. They were complaining that the trucks had been shifted from Euclid Avenue to the narrower Campus Avenue which runs north through Los Olivos. The trucks are running from the west side of Upland to the 16th Street location of Southern California Edison's new Padua substation, now under construction.

After about 1-1/2 hours of discussion, with a slight breather, the council ordered an emergency resolution drawn limiting the vehicle weight on Campus Avenue between Foothill Boulevard and 14th Street to five tons. In effect, this cancels use of the street by the heavier rock trucks.

A special committee studying the rock truck situation, composed of residents of Euclid Avenue, rock truck representatives and Councilmen Ronald Rossitter and John McCarthy, has been increased by three. The three will be residents in the Los Olivos area.

The council is also planning a delegation to Sacramento to talk with state officials, including the Governor, to get speeds reduced on Euclid Avenue. The delegation was slated at the suggestion of Councilman Rossitter.

She misses the mountains

High school coed returns from Africa

"People aren't the same everywhere. To understand them, you have to understand their differences.

"When you study the history of a country, you can see how history and culture influence ideas, how a political system is formed and the way people think."

Patty Bescoby, 17, Upland High School American Field Service student and daughter of Mr. and Mrs. Alan Bescoby of Mt. Baldy, recently returned from Africa. She was talking about her impressions of people after spending a year in another country.

Her experiences, traveling from her home in Mt. Baldy, to the Orange Free State in the Republic of South Africa and living for a year with an Afrikaan family, have changed her way of looking at many things, Patty indicated.

Although Patty insists she has not matured "that much" in a year, it's obvious that coming into contact with a way of life extremely different from her own has broadened her way of thinking.

Patty had never heard of Bloemfontein, the city in which she has lived for the past year, and very little about South Africa. She was not introduced to the Afrikaan language until her language records arrived two days before she was to leave for South Africa, she said.

Assured she would have little need for learning the language, Patty found the all-girl school she attended was taught in Afrikaan and the family with whom she lived spoke mainly Afrikaan, the language of 60 per cent of the white population of South Africa.

Fortunately, Patty found the language easy and by the end of her stay was fairly conversant in it.

The big difference in life here and there, Patty found, was in school. The school she went to was attended by 500 girls, about two-thirds of them residents. She and her "sister" Annette Smith were day students.

Girls were required to wear uniforms to school, tie their hair and not wear make-up or jewelry. This made the decision of what to wear easy, Patty said.

School began at 8 a.m. and lasted to 1:30, when the girls returned to the P. F. C. Smith home for their lunch. Afternoons were devoted to sports or study.

"Their idea of school is different," Patty said. "you go to school to learn." After school are sports, etc. School is formalized," she said. "You must stand for the teacher. That was a new thing for me. You even stand when the teacher passes by while you are outside the school building. It seemed like I always stood or sat at the wrong time, but they were very patient with me."

She said education there was based on exams. Students are given the option of leaving school at the end of the 10th grade, or doing the last two years and passing a state-wide examination. If you do not pass the exam, you do not graduate. After leaving high school students "are not prepared to do much," she said.

"I missed the mountains most," said hill-dweller Patty. "The Free State is perfectly flat. I just wasn't used to so much sky." But, she said, although the scenery there and in Rhodesia and Zambia was markedly different from what I am used to, I found it "beautiful" and she would love to go back again.

Another thing she discovered, "The United States is not the center of everything."

"People there don't want to go to the States. Overseas to them means Europe. They don't like what they think is the bigness and hurry of the U.S. They think people here don't care about one another.

"A lot of people know about the U.S., but nothing specific. What they hear about in newspapers are our riots, or other big events. Weeks went by without the U.S. appearing in their newspapers," she said.

TV and the moon landing rated high in interest, she said. They are getting TV this year and are quite excited about it.

Afrikaans are very defensive about their country, Patty said. "They won't give up their ideas to please the rest of the world, and they think the world is closed-minded about their problems, such as apartheid."

She said she didn't try to convert any of the Afrikaans to her way of thinking. "I was just there to see what's going on, to try to understand their reasoning. They didn't seem to resent it if I didn't agree, but they were very willing to talk about their side of it."

Patty is very happy to be back with her parents. She returned to Upland High this week to begin the last half of her senior year, which she says will be the "most fun."

She hopes to continue her education at UCLA in political science and law, an aim she had before she left for Africa.

The difference now is that she would like to work for the government, perhaps in the diplomatic corps, which would bring her into contact with people of other lands. Perhaps she could then put some of her new understanding to work in bringing countries a little closer together.

Welcome home

Mrs. Alan Bescoby, right, of Mt. Baldy, happily shows how she feels about her daughter, Patty, returning from a year in Africa. Patty's hat is from Basutoland, a country on the edge of the Orange Free State. Flag in the background is the one depicting the Republic of South Africa.

3 Rs' hurt district

BY JENNY KIRKPATRICK

(Editor's note: This is a second in a series discussing the current Upland School District's problems. Last week's story explored the disenchantment of citizens with the district which triggered the formation of the Upland Taxpayers Association.)

The 3 Rs as we once knew them, reading, 'riting and 'rithmetic, have been replaced with rioting, rising costs and reduced revenue.

Even though rioting has not appeared on the curriculum of the elementary districts, the districts are getting the backlash through the other 2 Rs, rising costs and reduced revenue.

The state, who once matched funds with the districts, that is, 50 percent of the revenue coming from state sources and 50 percent from local taxing, has, because of the modern 3 Rs, been cut back. The state now pays 35 percent and the districts must pick up the rest of the tab as best they can.

These factors are plaguing the USD and causing many of their problems. How to finance a school program that has a built-in mandate to administer the state educational code programs and yet keep costs down requires a bit of doing.

In an interview with Ernest Kirkland, assistant superintendent business USD, the problem was explored in depth.

Until two years ago the USD was in the black and with rising costs and reduced revenue it was decided that the only way out was deficit spending.

"Inflation has pushed costs up at the rate of 5 to 6 percent a year and the income from the state has dropped," Kirkland said. "Another factor contributing to the deficit spending is that enrollment in the district started to drop at that time."

Some revenue is derived by the state reimbursing the schools on an average daily attendance: the more children, the more money, and vice versa.

In addition, the state started more mandated programs. For example, the kindergarten program. "It used to be you could use a single teacher for two sessions. Now you have to have two teachers for two sessions and the state isn't paying for it. You can't cut costs by eliminating the kindergarten program. The state doesn't allow you to stop it. Where do you get the money for it?"

"There are no simple answers," said Kirkland. "Not when you have the federal government starting programs like the Public Law 876 which pays us for having children of government workers one year and then cutting down on the money the next year."

"The federal government has the philosophy that if a program started by the government is good enough, then the local taxpayers should be willing to pay for it."

Other factors cited by Kirkland were inflation, programs set up by the state and federal government without sufficient funds to carry them out, leveling off in student population because of lack of anticipated population growth.

Commenting on the taxpayer-citizens criticism of not cutting costs, Kirkland said these are measures that have been taken in the district so far to reduce the fiscal debt: cut down on administrative staff and reduce service in the cafeteria; reduce bus service and eliminated field trips, sold two cars to reduce vehicles available to administrative staff; cut down on number of substitute teachers and use of principals and nurses doing some substitute teaching; elimination of one psychologist; cut instrumental music below the fifth grade level; elimination of preventive maintenance with only emergency maintenance being done; no capital outlay.

The district's history of tax elections in recent years has been small. In 1957 a tax election was held and a $1.85 per $100 assessed valuation tax was levied for four years. In 1961 this same amount was voted for an indefinite period. In July of 1970 a 75 cent per $100 of assessed valuation tax for an indefinite period was requested and failed to pass. Now on Feb. 23, 95 cents per $100 valuation has been asked.

Service Guide

CREATIVE SEWING CENTER 629-8475
Work Shop - - Lingerie Classes & Fabrics
524 St. Paul - Pomona

MEMORY GARDEN MEMORIAL PARK
A Garden for the living
In Memory of the departed 529-3961
13201 Central Ave. Brea 691-6615

PARKING & STORAGE for your
Boats - Campers - Trailers - etc.
offered by SANTI TRUCK & TRANSFER
2679 Sierra Way La Verne 593-6817

KIRKLAND PAVING 599—5292
All Types of Grading and Paving
207 E. Arrow Hwy. San Dimas

E & R ELECTRIC
Residential & Commercial Wiring
10884 Fremont, Montclair 628-4527

UPLAND TRAVEL BUREAU
Reservations for Foreign & Domestic Travel
247 N. 2nd Ave. Upland 985-1968

HOTTEL'S UPLAND FURNITURE
Home furnishings--Carpeting
300 N. Euclid Upland 982-8814

SUN FLOWER PHARMACY
Gifts for men and women
Arrow Hwy. at Sunflower Charter Oaks

HOME STRETCH SEWING CENTER
Specialists in Service & Repairs 965-3296
On all makes & types of sewing machines
Colima & Fullerton Rd., Rowland Heights

UPLAND SAVINGS & LOAN
Euclid & 9th
Upland

HOTTEL'S UPLAND FURNITURE
Lamps and Accessories
300 N. Euclid Upland 982-8814

HARRIS PHARMACY
Prescriptions--Free Delivery
205 N. 2nd. Ave., Upland

CHRISTIAN LIGHT BOOK STORE
Complete Line of Office Supplies
343 N. 2nd. Ave., Upland 982-2642

See for yourself!

SERVICE GUIDE ADVERTISING

puts your Ad in more than
162,000 homes a month . . .
for less than a 13 dollar bill.
complete information:
626-2465

With MUSIC YOU WILL
Discover a World of Harmony
DUGANS MUSIC LESSONS
ANY INSTRUMENT
ALL AGES
TERMS
Dugan's MUSIC CO.
MAY CO
J.C. PENNEY
BROADWAY

5065 So Plaza Lane
Montclair Plaza
Shopping Center

County WCTU meet scheduled Feb. 9

LA VERNE - The Los Angeles County Women's Christian Temperance Union will hold a County Institute on Tuesday, Feb. 9, at Hillcrest Chapel, 2900 Magnolia Ave., La Verne.

At 10:30 a.m. there will be a local WCTU business session.

At 11 a.m., the institute will open, with Mrs. Ruth Matter, county treasurer, presiding. Mrs. Genevieve Compton, county recording secretary, will speak on "Why Keep Records?" Mrs. Alton Brown, president of the Pomona - Claremont WCTU, will give devotions. There will be special music.

Following a sack lunch, the meeting will reconvene at 1:10 p.m., when Mrs. Sarah Harris, director of the department of citizenship, will speak on "Citizenship -- How Can I Help?" At 1:30 Mrs. Matter will report on "Our County", and at 1:50 Mrs. Genevieve Holton, county director of the department of education, will speak on "Education".

The meeting will adjourn at about 2:30 p.m.

SINGLE
DIVORCED
WIDOWED

to dream . . .
the impossible dream

Quest can help you find your dream through compatibility matching by our professional scientific methods. Social, cultural and personality values are computed under the strict supervision of our counselors and staff phychologist.

Machines are dumb, but our staff is smart. Our plan is programmed to give maximum results that meet your stated requirements.

Inexpensive, selective and effective. Lasting relationships have developed in abundance. More than one million people have used scientific matching methods.

Easy . . . simple . . . you make the decisions. Questionnaires and mail confidentally handled. No salesman — no telephone contact. Our mail order program develops a series of truly exciting dates and companions for people who need people — in the Inland Empire and Desert area.

Quest
Please Send Free Literature
Without Obligation
NAME ____________________
ADDRESS ____________________
CITY ______________ STATE __________
AGE ______________ SEX ______________
Mail to Quest — P.O. Box 5541
— San Bernardino 92408
PB

NEW!
Lower rates on LOANS!

Pomona First Federal has millions of dollars available right now! We are able to offer you interest rates on real estate loans lower than they have been in 2 years! Take advantage of the substantial savings this will mean to you... come in.

For nearly 80 years, Pomona First Federal, as financial leader in Southern California, has helped thousands own their own homes, thousands more to improve and increase the value of their present homes. And we'd like to help you!

Your New Home
The home of your dreams can become a beautiful reality ... with your good ideas and PFF's financial help and know-how. Let us share in helping you build or buy that dream house ... at interest rates lower than they've been in 2 years!

REFINANCING
A PFF loan can make it possible for you to re-finance your present home, at today's lower interest rates, and have the extra dollars you need.

REMODELING
Investing in your investment! Remodeling can not only increase the comfort and livability of your present home but also increase its value. Decide what you would like to do ... then come to PFF and talk over your plans with us.

MOBILE HOMES
Our new low loan rates apply, too, to the purchase of a mobile home ... as a retirement investment or a second "vacation" home.

CLAREMONT
393 W. Foothill
623-6511

PALM DESERT
74-000 Hwy. 111
at Portola • 346-3856

INDIAN HILL
Indian Hill
at Holt
623-6511

SAN DIMAS
165 East Bonita
599-1281

HI-DESERT
Joshua Lane and
Twentynine Palms Hwy.
Yucca Valley • 365-7601

CHINO
12801 Central
628-5506

UPLAND
E. Foothill
at Fifth
982-1568

ROWLAND HEIGHTS
Colima Rd. at Nogales
Rowland Plaza Center
965-2581

DOWNTOWN
260 So. Garey
623-6511

HEAD OFFICE — POMONA 399 No. Garey 623-6511

POMONA
FIRST FEDERAL
SAVINGS
AND LOAN ASSOCIATION

For Instant Loan Service CALL 623-6511

Open Door benefit

Joe Schecter, secretary-treasurer of the La Verne-San Dimas Open Door, left, is presented a check for $450 for the project from Phil Reif, assistant director of the Open Door. The check had been presented earlier on behalf of the American Legion Post 330 Baseball Team by Manager Deac Kennan.

Out of my mind

BY
JENNY KIRKPATRICK

Happy birthday

It's Happy Birthday for all February celebrants. You are, astrologically speaking, a late Aquarian or pure Pisces. Check the nearest seer, astrology book or make up your own future, but do have a happy birthday.

If you'd like something new, try a Chinese horoscope. It is now the Year of the Boar, 4469, and is a year that holds the promise of inner strength and prosperity for all

This month is also A. Lincoln's and G. Washington's birthdays and the little cupid's day -- 12, 22 and 14, if you want precise dates.

P.S. And, for the four-day weekender, your time has arrived again and you can chase the "blahs" with a wild weekend from the 13th to the 16th.

Foothill Freeway dedication

It was a lot of fun meeting all of the La Verne and San Dimas officials at the Foothill Freeway dedication last Thursday. I was impressed with their friendliness and talent. Mayor Frank Johnson did an excellent job at the dedication ceremonies, as did Mayor D. F. Hooper of San Dimas at the luncheon at Via Verde. Father Dominic Krew of Holy Name of Mary Catholic Church gave a delightful invocation.

The main speakers invited faded away one by one. Congressman John Rousselot had to go to see the President and Robert Carleson, the new director of Social Welfare of the State of California, had to go see the Governor, so that left Supervisor Frank Bonelli, a long time acquaintance of mine, to be the dedication speaker. I was sorry to see him still ailing and hope for his speedy recovery. Frank has done many fine things for the Los Angeles County area he covers. I know, because I lived in La Mirada and Whittier which he also supervises.

Le Roy Boys' Home

Steve Nejas, right, a member of the Gents, a high school service club, greets Michael Suzuki of Sacramento, guest speaker at the Le Roy Boys' Home board of directors installation dinner. Center is Dale Coons, board president.

Le Roy Boys' Home board is installed

LA VERNE-Officers on the board of directors at Le Roy Boys' Home were seated for a second year at an installation dinner held at the home.

Cale Coons was again seated as president of the board, which he has served as a member for four years. Assistant manager of the downtown Pomona branch of Bank of America, Coons is active in the YMCA, Pomona Host Lions, Pomona First Baptist Church, and the Parks and Recreation Commission of Pomona.

Malcolm Birnie will serve as treasurer, Ray Lepire as secretary, and Dr. Lewis Fisher as vice president.

Michael Suzuki of Sacramento was guest speaker of the evening. The State Welfare Department employe congratulated officials of the home for their progress in child care and treatment work. He noted that more federal, state and county agencies are relying increasingly on private agencies such as LeRoys', because the necessary human services cannot be given through large government departments.

The dinner was served by the Gents, a high school service club at the home, and the home economics department from Bonita High School.

Homeowners. . .

Continued from page one

On Tuesday, Feb. 2, Bracken met with the tract representatives to firm up Friday's decisions in preparation for another meeting to be held tomorrow, Friday, Feb. 5.

According to Bracken, present and future developments in the homeowners' case against the builders are:

- A letter was hand-carried to Congressman Jerry Pettis, who was in Sacramento over the weekend listing the homeowners' grievances.

- Pettis has asked for letters from the local school district and fire department and the West End Sheriff's Substation stating the added stress, if any, the new tract would cause to those agencies. Pettis also asked for petitons from the homeowners.

- The petitions are presently being circulated in the Alta Loma area by the representatives of each tract.

- The retention of an attorney hinges on Pettis' decision after reviewing the requested literature he is to receive.

- The homeowners will picket and distribute literature to prospective buyers in other Crowell-Levanthal homes in the area.

- Many residents living within the Crowell-Levanthal Stone Ridge and Country Village tracts have put "for sale" signs on their homes.

- County officials have been asked to attend tomorrow night's meeting.

The meeting will be held at Carnelian Elementary School at 8 p.m.

Leading the way

Heading the West End Democratic Club's slate of officers for the ensuing year are, from left, Dan Paciotti, second vice president; Yates Holland, first vice president; De Vito Francesco, president. Judge Richard Garner was the installing officer. In front of him is Mrs. Nancy Smith, San Bernardino County Supervisor. The installation was held Jan. 11.

Projects underway

Zone 1 flood control

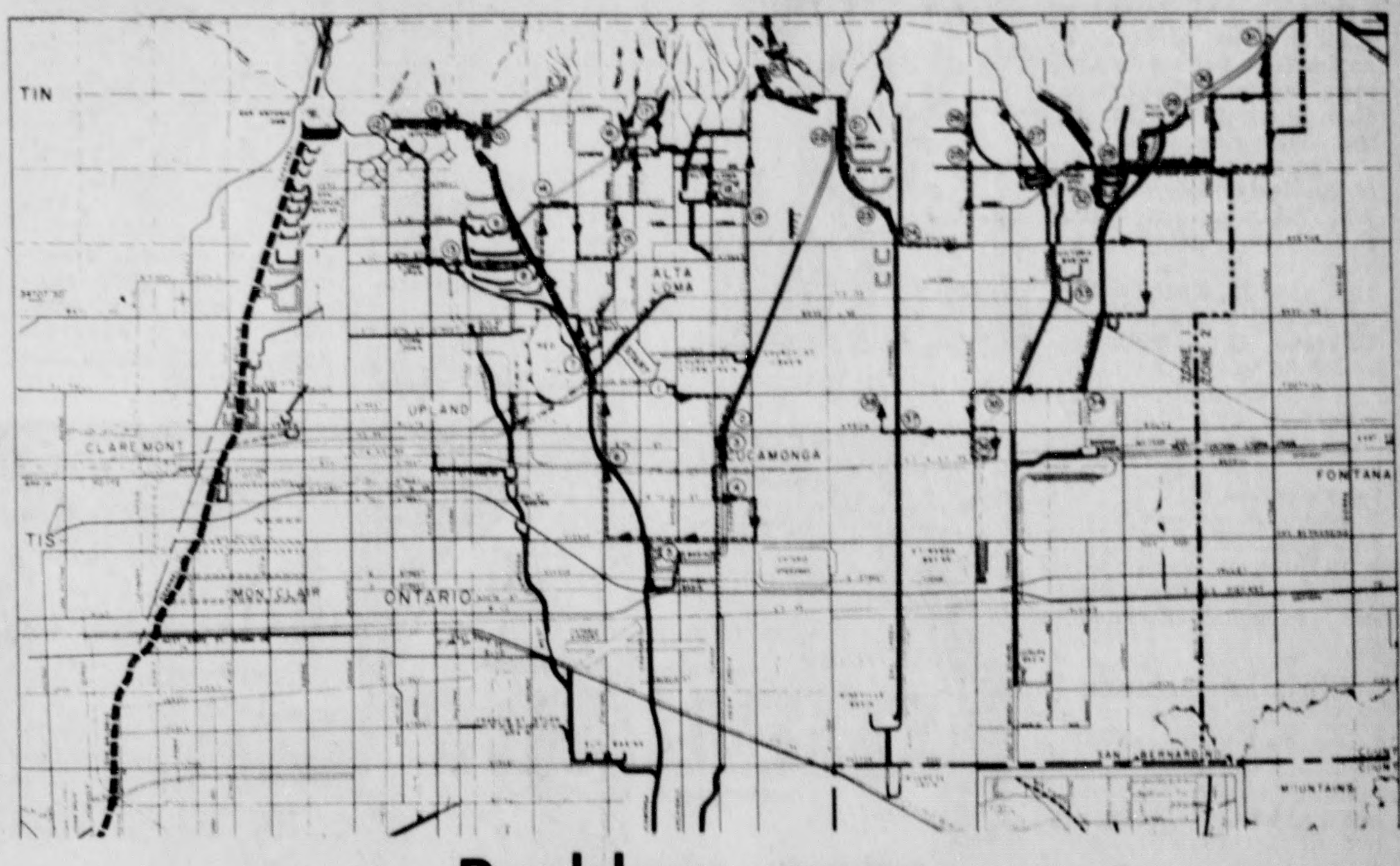

Problem areas

This map was used by those attending the recent Flood Control Advisory Committee meeting to familiarize themselves with the area to be covered (dashes and arrows) and the problems they would view (numbers). Although fog canceled the entire trip, the committee still met to consider current and future work in Zone 1 which lies between the San Antonio Channel on the west and Beech and Citrus Avenues in Fontana on the east.

CUCAMONGA -- Several flood control projects are about to begin, are underway, or nearing completion in Zone 1 of the County Flood Control District, according to Arthur Sidler, flood control engineer.

Zone 1 runs from the San Antonio Channel on the west to Beech and Citrus Avenues on the east, the mountains on the north and Prado Flood Control Basin on the south.

On the map above, number one is the Cucamonga County Water District office from which the County Flood Control Advisory Committee for Zone 1 was to leave on an inspection tour. Fog cancelled the trip.

The main areas of concern are numbered. Locations where work is scheduled, underway or nearing completion include:

No. 4 -- South of Old Town (Northtown) a channel will be constructed from the Santa Fe Railway south to the Turner Basin below San Bernardino Avenue. Dip crossings at San Bernardino Avenue and Turner Avenue are included. Estimated cost of the project, now underway, is $150,000.

No. 12 -- Included with this is No. 11. Construction is about to begin on a debris basin west of the Frankish Basin (above San Antonio Intercept) for $200,000. Also, approximately 75,000 yards of debris are being removed from Frankish Canyon and Marble Canyon Basins above San Antonio Intercept.

Nos. 8 and 9 -- Work has begun on the Cucamonga spreading grounds on Basin No. 3. Also work is scheduled to restore eroded sections of the levee and reconstruct a spillway and pipe outlet structure. Estimated cost of the work will be $250,000.

No. 10 -- Work has begun on the crosswalls in Cucamonga Creek and the removal of 250,000 cubic yards of debris. Project cost estimate is $190,000.

No. 16 and 17 -- Halting erosion and doing emergency work in the Demens Basin has been underway for sometime and is nearing completion. The emergency work included the basin levee and the temporary spillway. Cost of the work was $60,000.

No. 20 -- Work has been underway "for some time and is well along" on the Deer Creek spreading grounds above Chaffey College. The $200,000 project included repairing deflector levees for the protection of the Alta Loma and Cucamonga areas below.

No. 21 -- In the Day Creek spreading grounds, work is beginning on the west levee which broke out in the 1969 storms. Day Creek spreading grounds are above Highland Ave. in Alta Loma just east of Deer creek.

No. 28 -- The San Sevaine spreading grounds, north of Fontana, is the scene of levee restoration work.

No. 20 -- Also north of Fontana, emergency work on the Rich Basin is well advanced. Excavation of the 300,000 cubic yards of debris was estimated at $125,000.

Nos. 30-31 -- In the Hawker - Crawford area above Fontana work is beginning to excavate 7,000 feet and line the Lytle Creek Channel with riprap on the levee. Cost of the project is $190,000.

No. 32 -- Emergency work in the San Sevaine Basin includes debris removal estimated at $150,000.

All of the work is proceeding on an emergency basis, according to Sidler. Immediate measures were necessary because of the enormous amount of watershed lost in the Meyers fire which stretched from Upland to Etiwanda.

Supervisors Daniel Mikesell and Ruben Ayala have made repeated appearances before federal representatives to urge assistance, Sidler said. They have been "successful in getting funds" to help alleviate some of the problems, he said.

The work, which stretches across a 16-mile front, is due for completion in March. Sidler says the Flood Control District hopes to have the emergency projects completed by then, or sooner.

Heart Fund chairman establishes new record

UPLAND - When Mrs. R. Fred Price kicked off Upland's 1971 Heart Fund campaign Feb. 1, she established a record in San Bernardino County.

It is the 14th consecutive year she has served as chairman of her city's fund-raising campaign.

"Mrs. Price's devotion to the fight against heart disease is an inspiration to everyone associated with the Heart Association," said Dr. Arthur S. Weissbein, president.

Mrs. Price equaled the previous high in years of service when she directed last year's drive.

"Her achievement is all the more remarkable because she has never failed to meet Upland's goal," said Lowell V. Trask, chairman for the county-wide campaign.

During the month-long drive, Mrs. Price will be in charge of more than 500 volunteers who will climax Upland's crusade with a house-to-house drive on Heart Sunday, Feb. 28. The city's goal this year is $7,000.

Mrs. Price, as chairman for the past 13 years, has raised $69,742 in the fight against heart disease.

Often referred to as "Mrs. Upland," for her many years of philanthropic endeavors and civic activities, Mrs. Price is a past president and treasurer of the Ontario Business and Professional Women's Club, a former officer of the Upland Women's Club, life member of the American Legion Auxiliary, honorary member of the Ontario Soroptimist Club and a member of Bethel Congregation Church, Ontario.

W.E. Demos will meet

UPLAND -- The regular meeting of the West End Democratic Club will be held Monday, Feb.8, at the Upland Inn, East 9th St. and First Ave., Upland.

A no host cocktail hour will be held from 7-8 p.m. At 8, general meeting will be held.

Speaker will be Chester Wright, professor from Chaffey College, who was a 1970 congressional nominee. His subject will concern the State Central Committee Convention held at Sacramento recently. He will also tell of various matters coming before the Legislature.

The Democratic Club is open for anyone to send in a good slogan for the next Gala that will be Democratic and bear in mind the oncoming election, club sources said.

Anyone who would be interested in placing an ad in the Gala program is asked to contact headquarters, 985-5318. The souvenir programs are read by several hundred people.

School News

Carnelian PTA

ALTA LOMA - Carnelian School PTA will present its' Founders Day Program on Thursday, Feb. 4, at 7:30 p.m.

Presentation of the Honorary Life Membership will be made and election of officers for the coming year will be held.

Entertainment will be provided by the sixth grade.

The Upland News
Established 1894
Cucamonga Times
Established 1909
Local News Office
246 E. 9th Street, Upland
Telephone 982-1385
Published each Thursday by
Bonita Publishing Co.
4674 Brooks, Montclair, Calif.
Telephone 626-2465

TG&Y®
PRICES GOOD IN ALL STORES THRU SUNDAY WHILE QUANITIES LAST!
FEBRUARY ♥ BONANZA

VALUABLE COUPON
Purse Pack KLEENEX WITH COUPON 2 Pkg. For 6¢ Compare At 5¢ Ea. Good Thru Feb. 7 Limit 2
TG&Y

See-Thru "WOODSTOCK" KITES
See-through plastic lets kite disappear and all you see is object soaring in space! Assorted designs that are great for poster hang-ups, too!
Great Buy At T.G.&Y.!
Compare At $1.19 77¢ Each

$12.88 - G.T. Clock RADIO $10.88 Each
59¢-36 Ct. Glitter & Gold VALENTINES 47¢ Pkg
$1.00-65 Ct. Package VALENTINES 77¢ Pkg
64-Ct. Penny VALENTINES 59¢ Pkg
39¢-25 Ct. Package VALENTINES 23¢ Pkg
Edible Candy LOVE BEADS 10¢ Ea.
79¢-FURNACE FILTERS 37¢ Ea.
43¢ Size-15 Ct. VANQUISH 29¢ Ea. Limit 2
$1.49-13 Oz. WHITE RAIN HAIR SPRAY 77¢ Ea. Limit 2

39¢ - 36 Inch KITE 2-Stick Plastic 27¢ Ea.
29¢ - 600' Megalon KITE CORD 17¢ Roll
$2.99-32 Qt. Sit-On HAMPER $1.99 Each
$2.98 Ea -27x45" RUG 2 For $5.00
$1.49 PILLOW SHAM 99¢ Ea.
$1.98 Printed BATH TOWELS 99¢ Ea.
$1.99 Stainless Steel SKILLET $1.33 Each
5" Anchor Hocking BOWLS 5 For $1.00
8 Oz. Anchor Hocking MUGS 5 For $1.00

Framed PICTURES
Large 26 x 38" wall picture with 2 ½" step pattern moulding. Contemporary frames in walnut, maple, black with white or white with gold blend.
Compare At $9.99 $3.99 Each

VALUABLE COUPON
Assorted WASH CLOTHS WITH COUPON 6¢ Ea. Compare At 2/25c Good Thru Feb. 7 Limit 2
TG&Y

TG&Y
PRICES GOOD IN ALL 120 STORES
987-3143
9457 FOOTHILL BLVD., CUCAMONGA
master charge
BANKAMERICARD

"Bob" Sorrells "Ed" Barnes
Announces
Our New Association
WE ARE THE ONLY LOCAL GENERAL INSURANCE AGENTS AND INSURANCE BROKERS IN THE AREA.
We can represent you with the following companies
Safeco
U.S. Fidelity & Guarantee
Continental Insurance Cos.
Unigard Insurance Cos.
Financial Indemnity
Wilshire Insurance Co.
Ohio Casualty
West American
National Auto & Casualty
Northwestern Mutual
987-4413 987-3712
8036 Archibald Ave., Cucamonga

Central Market
204 N. SECOND UPLAND YU 2-1348
PRICES EFFECTIVE FEBRUARY 4 - 5 - 6
CENTRAL'S FINER FRYING CHICKENS lb. 43¢
OSCAR MAYER JUBILEE HAM SLICES 8 oz. pkg. 94¢
FARMER JOHN SLICED BACON 59¢ lb.
FRESH PORK LOIN ROAST end cut lb. 69¢
TEXSUN Pink GRAPEFRUIT JUICE 46 oz. can 49¢
KAL KAN LIVER CHUNKS no. 1 can 2 for 63¢
DEL MONTE TOMATO SAUCE 8 oz. can 10¢
SPRINGFIELD TOILET TISSUE 4 roll pak 39¢
POMPEIIAN OLIVE OIL 16 oz. btl. 87¢
M.J.B. Sour Cream-Mushroom RICE 6 oz. pkg. 65¢
GERBER'S BABY FOODS strained jar 10¢
MARY ELLEN PLUM JAM 20 oz. jar 47¢
SCHILLING'S VANILLA EXTRACT 4 oz. btl. 83¢
JOHNSON'S LEMON PLEDGE WAX 14 oz. can $1.29
M.J.B. COFFEE 82¢ lb. 2 lb. $1.63
KLEENEX BOUTIQUE NAPKINS 60's pkg. 25¢
N.B.C. GRAHAM CRACKERS lb. 42¢
1/2 gal. PUREX 39¢
CHIFFON Soft MARGARINE lb. 46¢
DEL MONTE CATSUP 14 oz. btl. 23¢
FROZEN FOODS
MORTON HONEY BUNS 31¢ pkg.
PICTSWEET GREEN PEAS 21¢ pkg.
PRODUCE
5# CELLO-PACK White-Rose POTATOES 29¢
GARDEN FRESH Northern CELERY 15¢ ea.
LARGE-SIZE Fuerte AVOCADOS 25¢ ea.

Church news

Christian businessmen

UPLAND–The Ontario-Upland Christian Businessmen's Committee will host guest speaker Kundal Lall Massey, a national of Pakistan. The breakfast meeting will be Feb. 9 at 6;45 a.m. at the Arbor Restaurant.

Massey is a graduate of the University of Punjab, Pakistan, and of the Fuller Theological Seminary in Pasadena. He and his wife, Iqbal, founded the ministry of Campus Crusade for Christ in Pakistan in 1960.

The Masseys are currently working among the internationl students on various college campuses.

All men in the community are invited to attend this breakfast meeting according to Walt Rieder, program chairman.

Kundall Massey

Christian Science

A deeper and more dependable basis for overcoming anger and violence will be brought out in Christian Science churches Sunday.

One of the Scriptural passages in the Lesson-Sermon entitled "Spirit" reads: "He that is slow to anger is better than the mighty; and he that ruleth his spirit than he that taketh a city."

A related passage from Science and Health with Key to the Scriptures by Mary Baker Eddy states: "Rise in the strength of Spirit to resist all that is unlike good. God has made man capable of this, and nothing can vitiate the ability and power divinely bestowed on man."

Services at First Church of Christ, Scientist, 1429 N. Euclid Ave. Ontario, begin at 11 a.m.

Uplanders visit Washington D.C.

UPLAND -- Uplanders Dr. and Mrs. Arthur Climenhaga and the Rev. Alvin C. Burkholder have just concluded a five-day briefing session with government officials here in Washington. These briefings are sponsored annually by the National Association of Evangelicals Office of Public Affairs.

During this time, the Climenhagas and Rev. Burkholder visited the Department of State, Federal Bureau of Investigation, Pentagon, Health, Education and Welfare, and the White House. They were briefed by Supreme Court Justice Byron White, Thomas F. Williams of the Environmental Protection Agency, Forrest Boyd, Mutual Broadcasting Company, the White House, Dr. C. Stanley Lowell, Associate Director of Americans United, and a number of others.

Dr. Climenhaga and Mr. Burkholder contacted the appropriate senatorial and congressmen offices and Mr. Burkholder had a personal interview with Congressman Jerry Pettis.

Dr. Climenhaga is Bishop of the Pacific Conference of the Brethren in Christ Church and resident in Upland. Mr. Burkholder is Director of Stewardship of the Brethren in Christ Church and the National Association of Evangelicals and also resident in Upland.

One day seminar slated at hospital

A one day seminar on "Nursing in the Intensive Care Unit" will take place at San Antonio Community Hospital Thursday, Feb. 11.

The program will be held in Alta Auditorium from 8:10 a.m. to 4 p.m. under the sponsorship of the Department of Nursing Service.

Speakers for the day will include John Towers, hospital administrator; Dorothy Johnson, R.N., director of nurses; Colin C. McDonald, M.D., a neurosurgeon; Gilbert R. Turner, M. D., general and vascular surgeon; Vincent J. Carollo, internist; Edmund G. DuVall, M.D., anesthesiologist and medical director of respiratory therapy; Joseph A. Powers, MD., thoracic surgeon; Robert J. Kirshbaum, M.D., internist; and Betty Joan Raab, R.N., inservice educator. All are associated with San Antonio Community Hospital.

Also speaking will be the Rev. Gordon K. Blunt, minister of the Bethel Congregational Church in Ontario.

The seminar is open to all R.N.s and I.C.U. personnel. Registration is limited to 150 and the deadline is Feb. 8. Pre-registration is advised.

STONE FUNERAL HOME
SERVING UPLAND AREA SINCE 1929

Phone 982-1369
355 East Ninth Street

Member By Invitation
NATIONAL SELECTED MORTICIANS

NFDA
CFDA
UPLAND, CALIF.

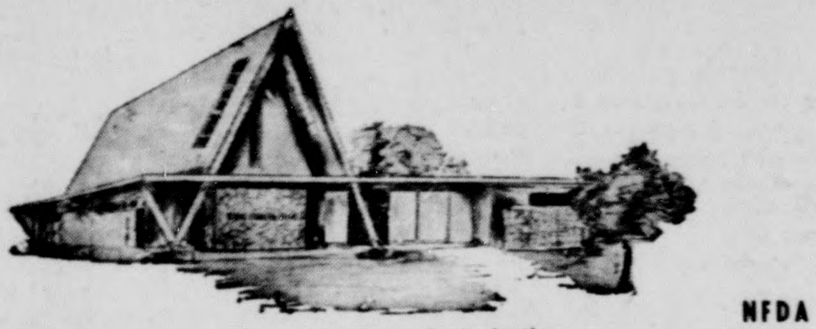

Attend Church Sunday

FOOTHILL BAPTIST
1330 West 15th
Sunday School 9:45 a.m.
Services - 8:30 a.m., 11:00 a.m., and 7:00 p.m.
(Nursery Provided)
Bernard Andrews, 982-1882
Rev. Ted Duncan, Minister of Youth

FIRST UNITED METHODIST CHURCH
A. Clark Robbins, Minister
Dr. Warren S. Bainbridge
Minister of Cultivation
262 EUCLID AVE.
Services: 8:30 & 11 a.m.
982-1345

mayfair SUPERMARKETS

1¢ SALE

BUY THE ITEMS OF YOUR CHOICE, AND GET ANOTHER FOR ONLY 1¢

mayfresh one cent sale
PEACHES
MAYFRESH 303 CAN
SLICED OR HALVES
YOU BUY 4 FOR $1 GET ONE MORE FOR 1¢

mayfresh one cent sale
FRUIT COCKTAIL MAYFRESH 303 CANS
YOU BUY 4 FOR $1 GET ONE MORE FOR 1¢

mayfresh mix or match
MARGARINE
MAYFRESH OLEO
1-LB. PKG.
YOU BUY 5 FOR $1 GET ONE MORE FOR 1¢

mayfresh one cent sale
TOMATO JUICE
MAYFRESH
46 OZ. CAN
YOU BUY 3 FOR $1 GET ONE MORE FOR 1¢

mayfresh one cent sale
ORANGE JUICE
MAYFRESH FROZEN
6-OZ. CANS
YOU BUY 5 FOR $1 GET ONE MORE FOR 1¢

mayfresh mix or match
MEAT PIES MAYFRESH CHIC., TURKEY, BEEF FROZEN 8 OZ. PKG.
YOU BUY 5 FOR $1, GET 1 MORE FOR
VEGETABLES MAYFRESH FROZ
YOU BUY 6 FOR $1, GET 1 MORE FOR 1¢
CHOPPED BROCCOLI, PEAS & CARROTS

mayfresh one cent sale
CANNED MILK
MAYFRESH EVAPORATED
NO. 1 TALL CAN
YOU BUY 6 FOR $1 GET ONE MORE FOR 1¢

mayfresh mix or match
CUT GREEN BEANS MAYFRESH NO. 303 CAN
SWEET PEAS MAYFRESH 303 CAN
MAYFRESH CORN WHOLE KERNEL OR CREAM, 303
TOMATOES MAYFRESH 303 CAN
YOU BUY 5 FOR $1 GET ONE MORE FOR 1¢

mayfresh one cent sale
ENGLISH MUFFINS
MAYFRESH 6-CT. PKG.
YOU BUY 3 FOR $1, GET 1 MORE FOR
DOG FOOD BAR NONE NO. 1 TALL CAN
YOU BUY 12 FOR $1, GET 1 MORE FOR 1¢

mayfresh one cent sale
FACIAL TISSUE
MAYFAIR 200 CT-PKG.
YOU BUY 4 FOR $1, GET 1 MORE FOR
SANDWICH BAGS PLASTIC 80 CT MAYFAIR
YOU BUY 4 FOR $1, GET 1 MORE FOR 1¢

ARDEN DAIRY FOODS
FLAVOR FRESH ICE CREAM
ARDEN ½ GAL. ASSTD. FLAVORS 69¢
ARDEN YOGURT ASSORTED FLAVORS ½ PINT 5 FOR $1
ORANGE JUICE ARDEN BLEND, QUARTS 49¢
BOUILLON CUBES STEERO 25 CT. 39¢ 15 CT 23¢
INSTANT COFFEE FOLGER'S 6 OZ. $1.09

JUMBO ALL DETERGENT
DEAL PACK
$1.89
RUG GUARD RUG CLEANER 24 OZ. SIZE $1.89
MINESTRONE SOUP RIVIERA NO. 2 CAN 29¢
VANILLA EXTRACT SCHILLING'S 2 OZ. SIZE 53¢

FIRST DAY FRESH FRUITS & VEGETABLES
SWEET JUICY NAVEL
ORANGES 8 LB. BAG 59¢
DELICIOUS APPLES GOLDEN DELICIOUS EXTRA FANCY, WASH. STATE 6 lbs. $1
AVOCADOS LARGE CALIF. FUERTE VARIETY 4 FOR $1
CABBAGE GREEN SOLID HEADS LB. 6¢
POTATOES U.S. NO. 1 RUSSET OR WHITE ROSE LB. 10¢

HILLS BROS. COFFEE 1 lb. CAN 89¢ 2 lb. CAN $1.77 3 lb. CAN $2.58
ALLSWEET OLEO MARGARINE 1-lb. 33¢
STURDY DOG FOOD 10-lb. PKG. 99¢
INSTANT COFFEE MAXWELL HOUSE 6 OZ. $1.15

mayfair VALUABLE COUPON
WITH MINIMUM $5.00 PURCHASE
TRIPLE STAMPS
WITH THIS COUPON GOOD FEB. 4 thru FEB. 10
FOR STORE USE ONLY CASHIER INSERT AMOUNT OF PURCHASE
#19

BLUE CHIP STAMPS

FRESH CALIFORNIA GROWN
STEWING HENS 25¢ lb.

SMOKED PORK LINK SAUSAGE WILSON LB 69¢
PORK LINK SAUSAGE HOFFMAN 8 OZ PKG 29¢
WAFER THIN BACON HORMEL BLACK LABEL 12 OZ 69¢
BROWN & SERVE LINKS HORMEL 8 OZ 59¢
FRESH SLICED BEEF LIVER LB 69¢

MEDIUM SIZE PORK
SPARE RIBS 49¢ lb.

CENTER CUT LOIN CHOPS
SMOKED PORK CHOPS
89¢ lb.

HAVE YOU SERVED SEAFOOD LATELY?
FILLET of OCEAN PERCH lb 89¢
FILLET of SOLE lb $1.19
GREENLAND TURBOT lb 69¢
WESTERN OYSTERS 10 OZ JAR 79¢
MEDIUM GREEN SHRIMP lb $1.19
NORTHERN HALIBUT lb 98¢

HOFFMAN'S SWEET SMOKED
SMOKED PICNICS 43¢ lb.
SLICED AND TIED 49¢

YOUNG HEN OR TOM
TURKEY PARTS, HAND CUT
WINGS lb. 39¢
LEGS lb. 49¢
THIGHS lb. 59¢
BREASTS lb. 69¢
GIBLETS lb. 49¢
Backs & Necks lb. 19¢

SLICED BACON 1-LB. WILSON CRISPRITE 49¢

REAL McCOY SPECIALS
CORNED BRISKET OR ROUNDS lb 98¢
PASTRAMI lb $1.09

DELICATESSEN SPECIALS
LUNCHEON MEATS
MAYFRESH ALL MEAT BOLOGNA, PICKLE LOAF TASTY LOAF, OLIVE LOAF 6 oz. pkg.
39¢ EA.
ALL MEAT FRANKS MAYFRESH 12 OZ. PKG. EA. 55¢
SLICED MEATS CORNED BEEF SMOKED BEEF, HAM-TURKEY BUDDIG 3 OZ. PKG. EA. 39¢
BETTERMADE PUDDINGS ASSTD. FLAVORS 15 OZ. CUP 3 FOR $1

MAYFAIR LIQUOR $3.99 SALE
VORINOFF VODKA 80 PROOF QUART
BRIGADOON SCOTCH 80 PROOF FIFTH
CALIFORNIA BRANDY ROYAL OCCASION 80 PROOF FIFTH
LONDON GIN BERWICK'S 80 PROOF QUART
BLENDED WHISKEY WESTPORT 80 PROOF QUART
STRAIGHT BOURBON 10 YRS. OLD ROYAL OCCASION 86 PROOF FIFTH
IMPORTED TEQUILA ROYAL OCCASION 80 PROOF FIFTH
CANADIAN WHISKY ROYAL OCCASION 80 PROOF FIFTH
KENTUCKY WHISKEY 12 YEARS OLD FAIR OAKS 80 PROOF FIFTH
YOUR CHOICE $3.99

Van de Kamp's
SPECIALS
Thurs.-Sun., Feb. 4-7
Walnut Swirl Coffee Cakes Pkg. 6, Reg. 63c 49c
Assorted Doughnuts Pkg. 6, Reg. 45c 39c
Fine Chocolates In Heart Boxes 8 oz. $1.29
14 oz. $1.99

ADVERTISED PRICES EFFECTIVE 7 FULL DAYS THURS., FEB. 4 thru WED. FEB. 10
9477 FOOTHILL, CUCAMONGA

WE WELCOME FOOD STAMP SHOPPERS

THERE'S A MAYFAIR NEAR YOU Open 24 Hours

mayfair SUPERMARKETS

Ground breaking ceremonies for Gerontology Center at USC

With a goal of improving the quality of life for older persons everywhere, dignitaries today conducted groundbreaking ceremonies for the Ethel Percy Andrus Gerontology Center at the University of Southern California.

The planned $4 million structure, which will house one of the nation's leading centers of human aging research and training, is scheduled for completion late in 1972.

Dr. Jonas Salk, world-renowned scientist and discoverer of the original polio vaccine, now director of the Salk Institute, San Diego, was principal speaker at the event.

The ceremonies also featured participation by older Americans representing the two-and-three-quarter million members of the National Retired Teachers Association and the American Association of Retired Persons, who have contributed more than half the cost of the center.

Named for the late Dr. Andrus, USC alumna who founded the two associations, the multi-discipline center will include eight major laboratories devoted to research on the problems of aging. Designed by architect Edward Durell Stone, the 88,000-square-foot, full-brick building also will contain a library, classroom and other facilities, including a liaison office to function between the university and the two associations, lounges, gardens and reception areas for older visitors.

USC President Dr. John R. Hubbard presented certificates of achievement to the national presidents of NRTA and AARP, Mrs. Katherine Pearce of Fort Worth, Tex., and Mr. Fred Faassen of Zion, Ill.

Some 250 NRTA-AARP members from 50 states attended the groundbreaking, a highlight of a three-day leadership training program sponsored by the associations and the USC Gerontology Center.

Other participants at the groundbreaking ceremony were Dr. James E. Birren, director of the center; Justin Dart, chairman of the USC Board of Trustees; and Bernard E. Nash, executive director of NRTA-AARP.

Dr. Birren said the new center will unify gerontology studies being done in different parts of the USC campus and provide facilities for many new projects. He said the center will enable the faculty to study more effectively every facet of gerontology: biological, physiological, medical, psychological and economic. Their scientific study, experimentation and recommendations are designed to improve the quality of life in later years for all older Americans. Early detection of disease, pre-retirement programs, second career education, employment opportunities, housing facilities will also be studied.

The new building also will enhance the USC Gerontology Center's program of education and training, one of the most active of its kind in the nation, Dr. Birren said. At present, there are 53 graduate student trainees pursuing advanced degrees in the fields of architecture - urban and regional planning, biology, physical education, psychology, public administration, social work and sociology, in specialized approaches to these disciplines as they relate to the processes of human aging. When the trainees have completed work for the degrees, they will follow the many previous graduates of the USC Gerontology Center into careers of teaching, research and service on behalf of the nation's older citizens.

A third aspect of the center's activity is community service. A full schedule of programs and institutes is pursued each year to train persons in the various professions--ranging from senior citizens program directors to health profession personnel and to clergymen--who work with older persons.

Other community service activities include an action program to survey the needs of older citizens of the Watts-Willowbrook and Florence-Firestone communities of Los Angeles. This program is being conducted in affiliation with the Los Angeles County Model Neighborhood Program.

"The Center will be a living memorial," Dr. Birren said, "to a remarkable California educator who devoted so much of her life to improving the conditions for all older Americans."

Dr. Andrus was born in 1884 in San Francisco and served as principal of Lincoln High School in Los Angeles for 28 years. A 1930 graduate of USC, she retired in 1944, devoting the remaining 23 years of her life to a crusade to benefit older Americans. She founded the NRTA in 1947, which pioneered in providing the first nationwide group health insurance for retired teachers. In 1958, she founded AARP to extend the benefits provided to retired teachers to all older Americans.

With more than 2.75 million members, the associations are today the nation's largest organizations committed to helping older Americans achieve retirement lives of independence, dignity and purpose. The associations sponsor a wide range of income-stretching services for members and encourage participation in community, state and national public service projects.

Participants at the groundbreaking received a copy of a book, "The Wisdom of Ethel Percy Andrus," which includes this statement of her service philosophy:

"Few joys are greater than the joy of participating with a dedicated group. We are all recruits in the total human enterprise that is hoping to contribute to the ultimate good. So we enter into a community of service of hope. By so doing we transcend out allotted span of life. We deny mortality. We live for that which passes far beyond the here and now. We give to purposes that matter, that outlive one's own life."

Oil paintings on display

Oil paintings by Elizabeth Darwin of Hollywood, and the ceramics of Adrian Enriquez Jr., of Claremont, are on display at the Claremont Office of Pomona First Fderal Savings and Loan Association. The exhibit will continue through February.

Mrs. Darwin's paintings are of floral subjects, particularly roses. She also works in the medium of mosaics. Her early career was as a concert pianist. She then went into several facets of Little Theater work in Chattanooga, Tenn., with acting, writing, and directing. Upon moving to the Los Angeles area she turned her talents to costume design and execution. She holds five U.S. design patents.

A Fellow of the American Institute of Fine Arts, Mrs. Darwin at present finds oil painting her most satisfactory medium. Her works are included in forty private collections, and she has won many cash prizes and medals. She is a vice president of Showcase 21, an association of eighty artists who aid promising young talent.

This is the first public showing of Mr. Enriquez' ceramics which range from covered jars to pitchers and vases. He is a senior at Claremont High School and is a student of ceramics with Mrs. Geraldine Turner. Mr. Enriquez' studio is located at his home at 3410 Padua Ave., Claremont.

miller's

"HONEST ABE" VALUES!

-SPECIALS EVERYWHERE-

CONTINUING
50% OFF
SELL OUT
ON PAINT, PLUMBING
AND GARDENING DEPARTMENTS,
AND SOME HARDWARE STOCK.
WHILE STOCK LAST!

MENS
SKI GLOVES
BLACK WITH RED OUTER
KNIT BETWEEN FINGERS
FOR EASY HAND CONTROL
WARM SOFT LINING
1.66 pr.

SWEAT SHIRTS
RAGLAN LONG SLEEVES
100% COTTON
CHOICE OF SOLID COLORS
SIZES S-M-L-XL
WHILE THEY LAST!
1.66 ea.

MENS
DRESS
SOCKS
DEEP TONE COLORS
ORLON, NYLON REINFORCED
REG. 89c pr.
NOW 2/1.00

LOWEST PRICES
IN
TOWN

LADIES
GRANNY
GOWNS
SELECTION OF COLORS
THE SOFTNESS OF KODEL,
POLYESTER COTTON
PERMANENT PRESS, SIZES S-M-L
A VALUE OF 5.00
MILLER'S PRICE 2.67

LADIES
MICRO MINI
BABY DOLL
WITH BIKINI PANTY
100% SHEER NYLON
SEVERAL COLORS
SIZES S-M-L
PRICED ELSEWHERE TO 7.00
AT MILLER'S 3.67

MENS
PILE LINED
JACKET
HIDDEN HOOD
SEVERAL COLORS
SIZES S-M-L-XL
PLUS MANY OTHER FINE FEATURES
REG. 9.99
NOW 7.88

MENS
REVERSIBLE
SKI JACKET
100% NYLON THROUGHOUT
CHOICE OF COLORS
STURDY ZIPPER FRONT AND POCKETS
DRAW STRING BOTTOM
SIZES M-L ONLY
REG. 9.99
SPECIAL 6.88

HURRY -- DON'T MISS OUT

LADIES
PANTIES
100% NYLON STRETCH
FOR THE MOST PERFECT FIT POSSIBLE
REINFORCED DOUBLE CROTCH
ELASTICIZED WAIST
UNLIMITED VALUE ONLY 15¢ pr.

EXAMPLE OF
50% OFF
SAVINGS
ON ALL PAINT, PLUMBING
AND GARDENING STOCK,
AND SOME HARDWARE.
WHILE STOCK LAST!

ITEM	WERE	NOW
MASKING TAPE ½"x180"	29c	14c
PAINT BRUSHES - ASSORTED SIZES	59c	29c
LEAF RAKE - FAN TYPE	1.69	84c
CULTIVATOR - 4 PRONG	1.79	89c
SPADING FORK - 4 PRONG	3.39	1.69
HEDGE TRIMMER	5.99	2.99
RAKE BOW	1.89	89c
EXTENSION CORD - 15'	79c	39c
DISK SAND PAPER PACKS FOR POWER DRILLS	55c	27c
PICTURE HANGERS - WITH NAILS	12c	6c
NUTS - BOLTS - SCREWS - IN PACKS	15c	7c

MANY - MANY OTHERS

AFTER SKI BOOTS
MENS, LADIES AND CHILDS
SMOOTH BLACK OUTER
EXTRA SOFT PILE LINING
COMPLETELY WATERPROOF
WHILE THEY LAST
YOUR CHOICE 3.88 PR.

MILLER'S
MAKES IT RIGHT

LADIES AND GIRLS
SUEDE PURSES
ASSORTMENT OF STYLES
AND COLORS.
REGULAR LOW PRICE 3.97
NOW 2.00 ea.
MANY WILL SURELY PLEASE YOU!

FANTASTIC

MENS
QUILTED
JACKET
NYLON LINING
NYLON QUILTED OUTER
ZIPPER FRONT AND POCKETS
ASSORTMENT OF COLORS
AND MORE.
REG. 9.99
NOW 7.88

BOYS
REVERSIBLE
JACKET
SELECTION OF COLORS
100% NYLON
ONE SIDE QUILTED
ZIPPER FRONT AND POCKETS
SIZES 6 TO 18
REG. 8.99
NOW 6.88

MILLER'S
HEADQUARTERS
FOR
LEVI'S

SALE GOOD THROUGH
FEBRUARY 7th

SAVINGS

FAMOUS
"LADY FAIRFIELD"
PANTS AND TOPS
RAINBOW OF COLORS
IN PANTS SIZES 30 TO 40
IN TOPS OF SLEEVELESS OR
SHORT SLEEVES SIZES 40 TO 46
PANTS at 12.97
TOPS at 6.97 and 7.97
LADIES SEE THIS FAMOUS LINE TODAY,
YOU'LL BE PLEASED.

miller's

OPEN DAILY 9 to 9
SUNDAY 9 to 6

BANKAMERICARD

POMONA
416 E. HOLT

ONTARIO
200 S. EUCLID

SAN BERNARDINO
333 S. "E" STREET

RIVERSIDE
11th & MARKET

PLEASE SHOP EARLY
SOME QUANTITIES LIMITED

Prices Good Wednesday, Feb. 3
thru Tuesday Feb. 9th

Jenkins

AUTHORIZED FOOD STAMP DEALER

BROOKDALE COFFEE SHOP
OPEN DAILY 9 A.M.-7 P.M.—SUN. 9 A.M.-7 P.M.

this is the Place

BIGGER VALUES-BETTER FOOD

Made with Fresh Whole Eggs
BORDEN MAYONNAISE
49¢ QUART

No Enzymes
WHITE KING 'D' DETERGENT
KING SIZE
WHITE KING WATER SOFTENER KING SIZE REG. $1.19
79¢

VETS
DOG FOOD
15½ OZ. CAN
★ REGULAR ★ CHICKEN ★ VARIETY
12 FOR $1

CASE SWAYNE
GRAPEFRUIT JUICE
46-oz.—Regular or Pink
39¢

Van de Kamp's
SPECIALS
Thurs.-Sun., Feb. 4-7

Walnut Swirl Coffee Cakes ... Pkg. 6, Reg. 63c	49c
Assorted Doughnuts .... Pkg. 8, Reg. 45c	39c
Fine Chocolates In Heart Boxes .... 8 oz.	$1.29
14 oz.	$1.99

OLD-FASHION BUTTERMILK
DONUTS
69c dz

Frozen Foods

Concentrated Concord WELCH'S GRAPE JUICE ....Large 12 oz. can	3 for $1.00
GREEN GIANT RICE MIXES ....12 oz. Pkg. ★ MEDLEY ★ PILAF ★ VERDI ★ SPANISH	3-$1.00
ARTIC COLD FRESH FROZEN VEGETABLES .... 20 oz. bag ★ GREEN PEAS ★ CUT CORN ★ MIXED VEGETABLES ★ PEAS & CARROTS ★ CUT GREEN BEANS ★ 16 OZ.	5-$1.00
MORTON 3 COURSE DINNERS .... 17 oz. ★ BEEF ★ CHICKEN ★ TURKEY ★ CHIX N DUMPLINGS	59¢
SPRINGFIELD Fresh Frozen Florida ORANGE JUICE ....6 oz. can	6 for $1.00
12 oz. can	$3-$1.00

BETTY CROCKER
CAKE MIX
ALL EXCEPT ANGEL FOOD & CHIFFON
18 OZ. BOX ....
3 for $1

PUNCH LAUNDRY DETERGENT
GIANT BOX
69¢

DIAL BAR SOAP
BATH SIZE
19¢

HEINZ KETCHUP
14-OZ. BOTTLE
21¢

JELL-O GELATIN
6-oz. Box
ALL FLAVORS
5 for $1

HAWAIIAN
PUNCH
SUNSHINE ORANGE
46-oz Can
3 for $1

BEECHNUT STRAINED
BABY FOOD
ALL
FRUITS—VEGETABLES—JUICES
12 FOR $1

SUNSHINE
KRISPY CRACKERS
LB. BOX
29¢

JENKINS COUPON
BETTY CROCKER'S GOLD MEDAL
FLOUR .... 5 LB. BAG **49¢**
GOOD 3 FEB. THRU 9 FEB. 1971
JENKINS MKTS. ONLY
WITH COUPON LIMITED 1 COUPON PER FAMILY

JENKINS COUPON
ALL GRINDS
FOLGERS COFFEE Pound Can **69¢**
GOOD 3 FEB. THRU 9 FEB. 1971
JENKINS MKTS. ONLY.
WITH COUPON LIMITED 1 COUPON PER FAMILY

REGULAR OR DIET
PEPSI COLA
12-oz. Deposit Bottle
6 for 59¢

BLUE CHIP

SPRINGFIELD
CUT GREEN BEANS
GREEN PEAS
WHOLE KERNEL CORN
CREAM STYLE CORN
6 for $1
303 CAN

Delicatessen

ARMOUR STAR FRANKS ....Pound Pkg.	59¢
OSCAR MAYER BOLOGNA ....12 oz. Pkg. ★ ALL MEAT ★ ALL BEEF	59¢
OSCAR MAYER SMOKIE LINKS ....12 oz. Pkg.	75¢
KRAFT VELVEETA CHEESE ....2 lb. Box	$1.09
KRAFT NATURAL SLICED SWISS OR MONTEREY JACK CHEESE ....6 oz.	45¢
ALEX BURRITOS ....4 oz. ★ BEEF ★ BEEF & BEAN ★ BEAN & CHEESE	5-$1.00

Health & Beauty Aids

5 DAY ANT-PERSPIRANT DEODORANT 4 oz. aerosol Reg. $1.09 ...	59¢
STYLE LEMON SHAMPOO PINT	59¢
STYLE HAIR SPRAY 13 oz. Aerosol ..	59¢
VASELINE INTENSIVE CARE LOTION 79c SIZE	55¢

TOP QUALITY MEATS
U.S.D.A. CHOICE & SWIFT'S PREMIUM

SWIFT PREMIUM or USDA CHOICE **T-BONE STEAK**
$1.19 POUND

Swift Premium or U.S.D.A. Choice
BONELESS
TOP SIRLOIN STEAK **1.59 lb.**

PORTERHOUSE STEAK
Swift Premium or USDA Choice
$1.29 POUND

FARMER JOHN FRESH EASTERN PORK COUNTRY STYLE
SPARE RIBS **69¢ Lb.**

FARMER JOHN FRESH EASTERN PORK CENTER CUT
PORK CHOPS
89¢ LB.

The Real McCoy—Brand Brisket Corned Beef Mild Cured Vacuum Packed	Campfire Brand—By Armour—Sliced Bacon	U.S.D.A. Inspected Young—Fresh—Fryer Chicken Parts Leg & Thigh Quarters	U.S.D.A. Inspected—Young Fresh Fryer Chicken Parts Breast Quarters
89¢ lb.	49¢ lb.	39¢ lb.	39¢ lb.

FRESH—PERFECT TO FRY—
PACIFIC OYSTERS
10 OZ. JAR **69¢**

Extra Lean Cubed Stewing Beef	Swift Premium or USDA Choice Sirloin Tip Steak	Taste-O-Sea—Just Heat & Eat Breaded Perch Filets	Farmer John—Fresh Eastern Pork—Large Loin End—Pork Roast
95¢ lb.	$1.19 lb.	79¢ lb.	69¢ lb.

KITCHEN FRESH LUNCHEON PACK—POTATO CHIPS 12 Pack	59¢
SWEETHEART LIME LIQUID DETERGENT QUART	49¢
BETTY CROCKER FUDGE BROWNIE MIX 23 oz. family size	39¢
FIRESIDE CREAM SANDWICH COOKIES—Chocolate, Vanilla, Lemon. 1½ lb. pkg.	39¢
LIPTON CHICKEN NOODLE SOUP With Diced Chicken 2 Envelopes in Box	3-$1.00
GLOBE A-1 ELBO MACARONI Small or Large Elbo 1 lb. pkg.	4-$1.00
ROSARITA REFRIED BEANS Large 2½ can	29¢
KRAFT BARBECUE SAUCE ★ Regular ★ Hickory ★ Hot 18 oz.	39¢
LIPTON TEA BAGS 100 count Box	$1.09
CAL FAME JUICE DRINKS—★ Grape ★ Boysenberry ★ Cherry Apple ★ Orange, 46 oz. can	3-$1.00
LANGENDORF PREMIUM BREAD White or Wheat 1½ lb. LOAF	3-$1.00
ARDEN FLAVORED YOGURT ½ Pint	5-$1.00
Printed-Pastels 2 Ply AURORA BATHROOM TISSUE—2 Roll Pkg.	3-69¢
DENNISONS CHILI WITH BEANS REGULAR OR HOT 15 oz. can	3-$1.00
CAMPBELL'S CHICKEN NOODLE SOUP—No. 1 can	6-$1.00
PURINA CHUCK WAGON DOG FOOD—5 lb. Bag	79¢

—Liquor Dept.—

TEN, HIGH Straight Bourbon 86 Proof.	$4.29 fifth 5.29 a qt.
SAN ANTONIO WINES Burgundy, Chablis, Zinfandel, Grenache Rose	$2.23 gal.
BUSCH BEER 6-12 oz. cans—only ....Save 16c	$1.09

BLUE CHIP

We Give BLUE CHIP

Large Size—Iceberg—Green, Crisp—Union Picked **HEAD LETTUCE**	10c ea
ALL PURPOSE RUSSET **POTATOES** ... 10 Pound Cello Bag	39c
RED, RIPE, FIRM **TOMATOES**	19c lb
GOLDEN RIPE **BANANAS**	10c lb
CALIF. SUNKIST NAVEL **ORANGES**	8 LBS 1.00
FULL OF FLAVOR—MARSHBURN FARMS **CARROTS** .... 1 Pound Cello Bag	8c
FRESH, GREEN BUNCHES **BROCOLLI**	10c lb
FUERTE VARIETY—LARGE **AVOCADOS**	4 FOR $1
LARGE STALK—FRESH, CRISP **CELERY**	19c ea

NEW WINTER STORE HOURS: 9 A.M. til 10 P.M.

Jenkins

Known for the Quality We Keep!
2190 N. GAREY, POMONA

JEANNIE'S JEMS. . . .

By Jeannie Quaintance

Just to be serious for a moment, I often hear the thought expressed "so much good is done by the youth of today, but headlines and space are taken up by the protesters and rioters so there's no room for good news, so to speak."

I think with everyone working together we can eliminate that complaint. If you will do your part, sending the news in of church groups, school organizations girl scouts, campfire girls, boy scouts, and anyone else I omitted unintentionally, then I'll try to do a part and see if I can get it printed for you.

SURE FIRE WAY TO DIET . . . stick a detour sign on your refrigerator and then OBSERVE

MY FRIEND KATIE . . . heard that if you talk to plants they will grow better. Always one to take suggestions, she began singing to Affriditees, her African Violet and she assures me it has sprouted so many flowers it is getting too big for the pot.

MY SINCERE APOLOGY TO . . . Mr. Gilbert Allred, principal, Howard Elementary School, for the mixed up picture schedule. I goofed. What a way to start out, especially after Mr. Allred had been so helpful. Tomorrow I'm going to get organized.

CONFIDENTIAL INFORMATION TO SOAP OPERA FANS . . . Caroline is hiding something, I have my suspicions she has a lot of skeletons in her closet that are about to be uncovered. I knew she couldn't be trusted from the beginning.

WHO FITS THIS DESCRIPTION . . . CHARMING, KIND, WITTY, INTELLIGENT and THOUGHTFUL? LOOK IN THE MIRROR.

Cows visit Kingsley students

MONTCLAIR - Larry Bentley, in charge of the mobile dairy unit from the Dairy Council of California, received an enthusiastic welcome from students and teachers at Kingsley Elementary School, Montclair.

Bentley, with the unit housing "Daisy Mae" and "Geraldine", visited the school Tuesday, Jan. 26. He travels to a different school each day and has appeared before an audience as large as 1280.

After giving the students an informative talk about cows, their nutritional needs and the milking procedures, one child from each class was chosen to milk the cow.

The children enjoyed watching teachers and principal Grover Brough take part in milking. Bentley received a 90 per cent hand show when asked how many children had not been this close to a cow before.

All the children filed past to pet Daisy Mae the calf and see and feel the feed cows eat before returning to the classroom.

Principal Brough said the teachers regarded the program as extremely interesting and attributed Bentley with furnishing so much information in such a short time.

Following the program children drew pictures and wrote essays on what they had seen and heard.

The unit is sponsored by and paid for by every dairy farmer and milk distributor in California.

Bovine event

Larry Bentley welcomed his grandson Greg Bentley on stage while acquainting the children with a bovine creature called a cow. Greg, is a student in Miss Unice Lamb's third grade class at Kingsley School.

Montclair mayor aids in judging picnic theme

"Carousel of Dreams" is the theme recently chosen for the 1971 All States Picnic annually held July 4, in Ontario.

Winner of the theme entry contest is Gaylyn Holder, daughter of the president of the All States Picnic, Inc. Gayl Holder. Miss Holder will receive a $25 U.S. Savings Bond.

When asked how the daughter of the president won the theme award, a spokesman for the picnic said, "Blame it on the judges. The entries were given to them without the name of the person entering so they didn't know."

Judging were George Gibson, mayor of Upland and Harold Hayes, mayor of Montclair.

Readers' forum

Smashed cans

Dear Editor,

You are right about an increase in the cost of disposal service in Montclair!

It is a fact in more ways than one!

The cost of garbage cans has to be considered here. Drive down the street, and see all the smashed cans.

I believe this company takes pride in smashing cans! Do you suppose anything can be done about the treatment of garbage cans?

A person would think that maybe the company pays a bonus to their men for every can they smash!

That could be the reason why they are so destructive at it!

But you and I know that this kind of treatment of cans is uncalled for.

But, by all means let's keep the level of service as it is, or we might get that much more damage to our garbage cans.

Sincerely,
J. E. Brown
address withheld upon request.

School news

MHS Cavalaids

MONTCLAIR--Potluck dinner and a meeting will be held by the Montclair High School Cavalaids, Thursday Feb. 4 at the school cafeteria. Dinner will begin at 6:30 p.m. with the meeting to follow at 7:30 p.m.

All parents of students in marching units are urged to attend.

New babies in Montclair

A son was born to Mr. and Mrs. John D. Kistler, Montclair on Jan. 4.

The name Craig Leonard was chosen for the 7 lb. 15 oz. new arrival.

Council endorsement

The Ontario-Montclair Council of PTA gave its endorsement to Chaffey Union High School District's proposed $1,450,000 bond issue.

The council also voted to assist the district in its efforts to pass the bond. The proposal will go before district voters on March 16.

YOU ARE INVITED
to the services of the
FIRST BAPTIST CHURCH
5154 PALO VERDE ST.
MONTCLAIR, CALIF.
Just across the freeway from the new Plaza Shopping Center
Rev. Paul E. Horn, Pastor
Sunday School 9:45 A.M.
Morning Worship 11:A.M.
Youth Hour 6:00 P,M.
Evening Fellowship 7:00 P.M.
Wed. Bible Study 7:00 P.M.
Nursery Care at Each Service

WING LEE & PAUL HSU'S
Phoenix
CHINESE & AMERICAN
RESTAURANT
NEWEST & FINEST IN THE VALLEY
624-7410
9645 Central Ave., Montclair

WILLY SEZ

WHEN TO SPRINKLE

Although the time of day is not particularly important, early morning is preferable to midday, when water evaporates rapidly, and evening, when the turf stays wet longer and becomes susceptible to fungus disease. After breakfast and two hours or so after lunch are other favorable sprinkling times.

624-0035
986-6562

SAFEWAY

DEL MONTE WEEK AT SAFEWAY!

Discount Prices

SUPER SAVER

Del Monte CLING PEACHES Halves or Slices 29-oz. Can 29¢
Del Monte TOMATO CATSUP 14-oz. Bottle 20¢
Del Monte TOMATO SAUCE 8-Oz. Can 9¢
Del Monte TOMATO JUICE 46-oz. Can 33¢
PINEAPPLE JUICE Del Monte 46-Oz. Can 29¢

DISCOUNT WITH A DIFFERENCE

SUPER SAVER DEL MONTE VEGETABLES
- Peas Early Garden 17-oz. Can
- Peas And Carrots Mixed 17½-oz. Can
- Corn Cream or Kernel 17-oz. Can
- Beans Cut Green 17-oz. Can
- Spinach 15-oz. Can

Your Choice ea. 22¢

Fruit Cocktail Tiny Little Fruit Segments 17-oz. can 26¢
Mandarin Oranges Flavorful Citrus Fruit 11-oz. can 29¢
Pineapple-Grapefruit Tasty Drink 46-oz. can 31¢
Prune Juice A Delicious Natural Flavor quart size 49¢
Green Beans French Style Or Seasoned Style 16-oz. can 26¢
Pear Halves With Summer Orchard Goodness! 16-oz. can 35¢
Buffet Size Cut Green Beans Creamed Corn • Peas buffet can 18¢
Buffet Size • Sliced Carrots • Spinach • Stewed Tomatoes buffet can 17¢
Del Monte Fruit Cups Tasty Desserts 4 pack 59¢
Del Monte Pudding Cups 4 pack 59¢

Tomatoes Del Monte Stewed 16-oz. can 28¢
Pineapple Grapefruit Drink 6 6-oz. cans 54¢
Lima Beans Del Monte 17-oz. can 35¢
Dills Regular or Kosher Crisp & Zesty Flavor! 22-oz. jar 49¢
Fruit Cocktail 8¾-oz. can 19¢

we are pleased to accept U.S.D.A. FOOD STAMP COUPONS

DISCOUNT HOUSEHOLD
Ivory Soap Personal Size Includes 3¢ Off 4 bars 27
Lava Bar Soap Medium Size Bar ea. 14¢
Comet Cleanser For Kitchen and Bath 14-oz. can 18¢
Ivory Snow Granulated Mild & Gentle Too! 32-oz. pkg. 82¢

PEANUT BUTTER & HONEY
Skippy Peanut Butter 18-oz. jar 66¢
Peanut Butter Nu Made Brand 18-oz. jar 54¢
Clover Honey Empress Pure A Great Taste! 3-lb. jar 97¢
Orange Honey Superior Pure Top Quality 8-oz. jar 31¢

DISCOUNT NON-FOODS
Ultra-Brite Toothpaste 73¢
Vick's Formula 44 Cough Mixture 3¼-oz. Bottle 99¢
Right Guard Anti-Perspirant—This 12¢ off One Really Works! 8-oz. 77¢
Dristan Capsules 12 Hour pkg. 89¢

SAVE MONEY at SAFEWAY DISCOUNT!
SAVE Grade 'AA' Butter Shady Lane 1-lb. ctn. 82¢
SAVE Liquid Bleach White Magic Liquid Laundry gal. jug 35¢
SAVE Cheddar Cheese Safeway Sharp Chunks lb. 98¢
SUPER SAVER French Fries Bel-air Regular Fries Or Crinkle Cuts 9-oz. pkg. 15¢
SAVE Lucerne Milk Evaporated Vitamin D Added tall can 16¢
SUPER SAVER Fruit Drinks Cragmont Assorted Flavors Delicious Drink 46-oz. can 25¢
SUPER SAVER Cragmont Cola Regular or Diet (Plus Deposit) 6 16-oz. bottle pack 49¢

DISCOUNT FROZEN FOODS
SUPER SAVER BEL-AIR FROZEN CUT CORN Premium Quality Tender Kernels Rich In Natural Corn Goodness. So Good! 10-oz. pkg. 16¢
Waffles Aunt Jemima—For Breakfast or Anytime 9-oz. pkg. 37¢
Bel-air Peas Premium Quality Flash-Frozen 10-oz. pkg. 16¢
Broccoli Spears Bel-air Quality 10-oz. pkg. 25¢
Cheese Cake Sara Lee A Great Favorite! 18-oz. pkg. 85¢

DISCOUNT BAKERY BUYS!
Layer Cake Mrs. Wright's White or Chocolate 2-layer each 99¢
Fruit Tarts Mrs. Wright's Assorted pkg. 33¢
Cinnamon Rolls Mrs. Wright's pkg. 33¢
Fresh Apple Pie Mrs. Wright's each 75¢

DISCOUNT DAIRY-DELI
Tillamook Cheese Oregon's Finest Safeway per lb. 98¢
Sunnybank Margarine 1-lb. ctn. 27¢
Lucerne Yogurt Assorted Flavors ½-pt. ctn. 20¢
Orange Juice Lucerne Fresh Vitamin Rich 46-oz. size 73¢
Fruit Salads Lucerne-in Asst. Favorites pt. 38¢

DISCOUNT SALAD DRESSING
NuMade Mayonnaise Ideal For Salad Or Sandwich qt. jar 59¢
Best Foods Mayonnaise Always So Creamy Smooth qt. jar 68¢
Italian Dressing Wish Bone 8-oz. btl. 47¢
Salad Dressing Mrs. Wright's Zesty French 8-oz. 29¢

SAFEWAY LIQUOR BUYS!
Prices effective At All Licensed Safeway Stores
MacNair's Scotch 86-Proof—Imported From Scotland FIFTH $4.99 (SAVE 30¢)
Cold Brook Blend Whiskey 86-Proof ½-Gal. $8.49
Old Calhoun Bourbon 86-Pr. ½-Gal. $10.39
Stanton's Gin Or Kavlana Vodka-80-Pr ½-Gal. $8.19
Old Calhoun Bourbon 86-Pr. Quart $5.29
Stanton's Gin Extra Dry 80 Proof qt. $4.19
Kavlana Vodka Distilled From Grain-80-Proof qt. $4.19
Brown Derby BEER 6 12-oz. cans 79¢

FRUIT AND VEGETABLES
THE FINEST QUALITY AT DISCOUNT PRICES!
Discount Prices
BANANAS FANCY QUALITY CABANA VARIETY Luscious Golden Fruit Pure And Wholesome Naturally Delicious lb. 10¢
AVOCADOS LARGE SIZE FUERTE Delicately Flavored — To Serve In Salads Or Serve On Half Shell 5 FOR $1.00
Grapefruit Large Ruby Red Variety 8 lb. bag 98¢
Delicious Apples Fancy Quality Reds 4 lb. bag 59¢
Navel Oranges Fancy California Navels 8 lb. bag 98¢
Anjou Pears U.S. No. 1—Juicy And Sweet lb. 25¢
Orange Juice Safeway Brand Pure Rich In Vitamin C ½-gallon decanter 77¢
Romaine Lettuce 15¢
Large Size Walnuts Fresh New Crop lb. 39¢
Crisp Carrots U.S. No. 1 Fresh Pack 3 lb. bag 29¢
Yellow Onions U.S. No. 1 3 lb. bag 29¢
Juice Oranges 8 lb. bag 69¢
Potted Mums $1.99
Planter Mix 99¢
[illegible] Snail 59¢
Tulips $1.99
Bio-Humus $1.15
Rose Food 99¢

COFFEE Safeway Brand Freshly Ground 1-lb. Bag 73¢

SUPER SAVER
SUPER-SAVER BREAKFAST BUY...
BACON AND EGGS
1 Pound Pkg. Dubuque Miss Iowa Sliced Bacon AND 1 Doz. Cream O'the Crop Large Grade "A" Eggs BOTH FOR ONLY... 95¢

SAFEWAY'S FAMOUS QUALITY MEATS AT... DISCOUNT PRICES
USDA CHOICE
USDA A Grade
Discount Prices

Beef Chuck Roasts USDA Choice Grade Beef Blade Cut Flavorful And Juicy As Only A Safeway Beef Roast Can Be lb. 49¢
Leg of Lamb USDA Choice Grade Lamb Fresh American Lamb Safeway Aged And Fully Trimmed—Short Shank. Blade or 7-Bone Lamb Chops lb. 99¢ lb. 89¢
Fresh Whole Fryers USDA Grade 'A' Whole Body Plump, Tender & Meaty Fed a High Protein Diet. Cut-Up Fryers lb. 35¢ lb. 29¢

Cross Ribs USDA Choice Beef Flavorful Lean and Meaty lb. 69¢
Center 7-Bone Roast USDA Choice Beef lb. 69¢
O-Bone Beef Roast USDA Choice lb. 75¢
Boneless Chuck Roast USDA Choice Beef lb. 89¢
Lamb Roast Full 3-Rib Shoulder USDA Choice Lamb lb. 59¢
Lamb Roast Pre-Carved—Full 5-Ribs USDA Choice lb. 69¢
Lamb Rib Chops Regular Cuts Large Sirloin lb. $1.19
Small Loin Lamb Chops lb. $1.59
Turkeys Self-Basting Toms 16-22 lb. Avg. Wt. Safeway Premium Quality (Safeway Hen Turkeys lb. 49¢) lb. 45¢
Fryer Legs Drumsticks or Thighs Custom Hand Cut lb. 59¢
Fryer Breasts All White Meat Custom Hand Cut lb. 65¢
Fryer Wings California Grown (Backs & Necks lb. 10¢) lb. 39¢

Beef Rib Steaks USDA Choice Beef lb. 98¢
Center 7-Bone Steak USDA Choice Beef lb. 69¢
Sirloin Tip Steaks Boneless USDA Choice Graded Beef lb. $1.29
Top Sirloin Steaks Boneless USDA Choice Graded Beef lb. $1.69
Spencer Steaks Boneless Rib Eye USDA Choice Grade Beef Fully Aged & Trimmed lb. $1.99
BEEF LIVER Sliced or By The Piece Served with Bacon lb. 68¢
CANNED HAMS Dubuque Royal Buffet Fully Cooked Slice & Serve 4 -lb. can $3.79
Ham Shanks Sigman's Hickory Smoked lb. 39¢
Gourmet Hams Sigman's Hickory Smoked—Boneless lb. $1.29
Smokie Links Oscar Mayer A Tasty Favorite 12-oz. pkg. 79¢
Ground Beef In A 3-lb. Chub (3-lb. Chub $1.65) lb. 55¢

Pork Rib Chops lb. 69¢
Large Pork Chops lb. 69¢
Pork Spareribs lb. 69¢
Pork Steaks lb. 69¢
Pork Roast lb. 49¢
Link Sausage 29¢
Beef Linkies 29¢
Sausage 39¢
Sliced Bacon 58¢
Oscar Mayer 69¢
Oscar Mayer 89¢
Sterling Franks 58¢
Wieners 68¢
Oscar Mayer Wieners 73¢
Lee's 35¢
Lee's 45¢
Lee's Sliced Ham 59¢
Italian Salami $1.49
Italian Salami $1.19
Perch Fillets 79¢
Fish Sticks 99¢
Rainbow Trout $1.39
Shrimp $1.19

we are pleased to accept U.S.D.A. FOOD STAMP COUPONS

SAFEWAY

Prices Effective Thurs. thru Wed., Feb. 4 to 10 At Your Safeway Discount

FOOTHILL & EUCLID-UPLAND-INDIAN HILL & ARROW HWY. - CLAREMONT 156 E. BONITA - SAN DIMAS

Business briefs

Realtors appointed

UPLAND - Five local Realtors, members of Ontario - Upland - Chino Board of Realtors have been appointed to statewide committees of the 53,000 - member California Real Estate Association. The appointment was made by Barnard S. Adams of Castro Valley, CREA president, it was announced by Tony Beletrutti, president of the board.

Joseph Kamansky was appointed to the membership committee; Francis F. Jensen to the convention committee; Milton E. Stone to the broker-salesman relations committee; Russell L. Hazen to the legislative committee, and David L. Butler to the Realtors planning and zoning committee.

The committees of CREA work throughout the year on a wide range of projects to improve the service offered the public by the real estate industry and to encourage property ownership.

Fikes publishes

By ROBIN STEWART

Bob J. Fikes, an industrial arts teacher at Alta Loma High School, wrote an article published in the January issue of School Shop.

The article describes the construction of a flexible "shadow box" used as an electronic project housing. This flexible enclosure is simple to build, and allows the electronics student to concentrate on the overall project rather than waste learning time construction on enclosure.

This box can be made with any desired dimensions. It is made of sheet metal bent to form a base and a cover which is held together with two screws on the top of the component.

Fikes has previously had articles published. Fikes' ideas and inventions are being used at schools throughout the country.

Bill introduced

A bill introduced in the Assembly, Sacramento, last week would create a state rent supplement program, patterned after the federal program. It would also provide seed money for community low - rent housing programs.

Other bills introduced would require creditors to deduct payments before computing interest on retail installment accounts; Bill AB 284 would provide $200,000 for the establishment of summer youth conservation corps.

Bill AB 224 would allow counties to levy taxes for support of children's centers for preschoolers. Another bill would prohibit sending California residents to serve involuntarily in undeclared wars.

On the plus side for veterans, a new bill would make wives of servicemen stationed in California residents for the purpose of admissions to state colleges.

Planetarium field trip

By BRUCE WILCOX

Today, Thursday, Feb. 4, the Alta Loma High School E Geometry class, under the instruction of James Ferguson, will go to Chaffey College to attend a program at the college's planetarium. The program will be on navigation.

The class will leave the high school during third period and return fifth period.

Making arrangements for the first class field trip were Larry Lester, Luis Mora, Robert Thacker and Mike Schabe.

E F MACDONALD
Shopping Bag

LOWER THAN D
On 7-DAY Advertised Specials ..Plus Trip

EXCITING PRIZES AWARDED TO WINNERS PARTICIPATING IN OUR

savory sealed
SHOPPING BAG SAVORY SEALED STEER BEEF
RIB STEAK
FLAVOR FAVORITE 98c LB

PORTERHOUSE STEAK SAVORY SEALED $1.35 lb.
TOP SIRLOIN STEAK BONELESS $1.59 lb.
CHUCK STEAK SAVORY SEALED BEEF OR 7-BONE ROAST 59c LB
T-BONE STEAK $1.29 LB.
ROUND STEAK .... BONELESS .... $1.09 LB
SIRLOIN TIP STEAK . SAVORY SEALED .... $1.15 LB
TOP ROUND STEAK .. BONELESS .... $1.15 LB
FAMILY STEAK .... TENDER .... 98c LB
CHUCK STEAK BONELESS .. 98c LB.
ROLLED ROAST TIED .... 98c LB
RUMP ROAST .... 98c LB
FRESH BRISKET POINT HALF 98c LB
OSCAR MAYER SARAN WRAPPED SLICED BACON ..... 1 lb. pkg. 69c
OSCAR MAYER LINK SAUSAGE .. 1-LB. PKG. .. 79c lb.

— FROM THE FISH DEPARTMENT —
BUTTER FISH FILLETS 79c lb
10-OZ. JAR WESTERN OYSTERS 89c ea
CENTER CUT SLICED HALIBUT $1.09 lb

DELICATESSEN SPECIALS
JERSEYMAID YOGURT ASSORTED FLAVORS - 8 OZ. 5 FOR $1
LUER ALL MEAT FRANKS 1-LB. PKG. 59c
OL' VIRGINIA LIVER SAUSAGE .... 1-LB. PKG. 49c
OL' VIRGINIA-ALL BEEF OR ALL MEAT BOLOGNA, COTTO & LUNCH .. 1-LB. PKG. 59c
BORDENS NEUFCHATEL CREAM CHEESE .... 8-OZ. PKG. 29c
MEETER'S SAUERKRAUT .... QT JAR 39c
MAYBUD GOUDAS & EDAMS . 7-OZ. 49c
LAND O' LAKES LA CHEDDA CHEESE 2-LB. PKG. $1.39
MAXWELL HOUSE INSTANT COFFEE 6 OZ. JAR $1.15 10 OZ. JAR $1.59
MAXWELL HOUSE COFFEE 1 LB. CAN 89c 2 LB. CAN $1.77

IMITATION ICE MILK FUN FOR ALL
ASSORTED FLAVORS • 1/2 GAL.
LOWER THAN DISCOUNT
35c

WEST-PAC VEGETABLES
16-20 OZ. BAGS
LOWER THAN DISCOUNT
BEANS/CUT CORN (20-OZ.
MIXED VEG. PEAS (20 OZ.)
COB CORN (3 EARS)
BABY LIMAS
CHOP BROCCOLI 20 oz.
FR. BEANS (16 OZ.)
4 FOR $1

CAT FOOD PETUNA • CHOPPED MACKERAL CHIX. & KIDNEY • CHIX. & TUNA TUNA & KIDNEY • 6-OZ. CAN 10c
PINEAPPLE IN JUICE • DOLE SLICED • CRUSHED CHUNK • NO. 2 CAN 39c
DOLE DRINK PINE / GRAPEFRUIT PINK OR REGULAR 46-OZ. CAN 29c
CASCADE FOR YOUR DISHWASHER INCLUDES 10c OFF 35 OZ. PKG. 55c

DOW OVEN CLEANER 8-OZ. 69c
PERFECTION BREAD WHITE - WHEAT SANDWICH - 16-OZ. LOAF 2 FOR 49c
7-SEAS DRESSINGS REG. ITALIAN CREAMY FRNECH 8-OZ. BTL. 29c
MISS BRECK HAIR SPRAY REG - SUPER UNCENTED 13-OZ. 66c
MISS TEXAS CREAMY PEANUT BUTTER 18-OZ. JAR 35c
SPRINGFIELD PANCAKE SYRUP 26-OZ. BTL 29c
SPRINGFIELD PANCAKE MIX 2-LB. PKG. 29c
6-PAK FRESCA 10-OZ. BTL. DEPOSIT 65c
BORDEN'S CREMORA 16-OZ. JAR 69c
KRAFT PARKAY MARGARINE 1-LB. CARTON 27c

—FROZEN MEAT SPECIALS—
HALIBUT FILLETS RUPERT 1-LB. PKG. $1.59
FRIED SCALLOPS RUPERT 14 OZ. PKG. $1.89
GOURMET SHRIMP MRS. FRIDAYS' 1-LB. PKG. $1.89
HALIBUT RUPERT 9 OZ. PKG. $1.09
FISH STICKS 4 FISHERMEN 24 OZ. PKG. $1.39
FISH STICKS 4 FISHERMEN 14 OZ. PKG. 89c
FISH STICKS 4 FISHERMEN 8 OZ. PKG. 55c
BREADED VEAL COOKS 1-LB. PKG. 98c

* LIQUOR DEPARTMENT *
SHOPPING BAG'S OWN LABEL
GOLD AWARD GIN or VODKA YOUR CHOICE $3.19 FIFTH
EXTRA LIGHT - EXTRA SMOOTH VODKA GILBEY'S - A MUST FOR EVERY HARVEY WALLBANGER PARTY $3.99 FIFTH
GALLIANO A PERFECT COMPANION TO A HARVEY WALLBANGER $5.15 11½
PREMIUM BEER 24 12-OZ. CANS $3.19
DUET PREPARED COCKTAILS OLD TAYLOR WHISKEY SOUR GILBEY'S GIN MARTINI YOUR CHOICE ..... ½ PTS. 99c

KAL KAN LIVER CHUNKS 14½ OZ. 35c
SUNSHINE HI-HO CRACKERS 6-OZ 33c
DOLE JUICES 6-OZ 23c
DOWNY FLAKE WAFFLES 10 ea. 45c
ORANGE JULIUS BARS 6-PAK 49c
GREEN GIANT FR. BEANS with butter 9-oz. 41c
NIBLETS CORN with butter 10 oz. 37c
GREEN GIANT FRIED RICE with almonds 12 oz. .... .53c
LONG ACRE WINGS & BREASTS 24 oz. 1.59
LONG ACRE THIGHS & DRUMSTICKS 24 oz. 1.59
TREESWEET ORANGE JUICE 32 oz. 49c
IVORY MED BAR ....
IVORY PER. SIZE BAR. ....
LAVA REG. BAR ....

7-DAY SALE! Prices Effective February 3rd thru February 9, 1971
THIS AD NOT APPLICABL
BELMONT SHORES(Long Bea

College happenings

Students enroll

Fall quarter enrollments at the University of California at Santa Cruz has increased 19.3 per cent in the past year. Aiding this growth are students from the West End.

Santa Cruz has five individual colleges, Cowell, Adlai F. Stevenson, Crown, Merrill and College V.

Enrolled in Stevenson College is William Mario Rota, of Alta Loma. He is majoring in economics and is a junior. Also attending Stevenson as a freshman is John Worley Eagle of Cucamonga. He is a chemistry major.

Upland residents attending are Dan Peter Baoot, a freshman at College V majoring in Biology; Anne Marshall Fleck, a freshman at College V; Leonard Joseph Kobrinsky, a freshman at Merrill College majoring in Biology.

Other Upland residents are Patricia Yetta Logan, a junior at College V majoring in politics and Linda Esther Meyer, a literature major, junior, at Stevenson College.

Clownball game planned at Chaffey

Clownball fans will get the chance to see the game at its comical best at 8 p.m. Friday, Feb. 5 in Chaffey College's Earl Sicosky gymnasium.

That's when the Harlem Travelers will inflict their brand of basketball talent on "the mostest" in height, fancy dancing and sharpshooting by the Black Student Union here.

Leading Harlem's court jesters will be 6-10 Art "Bones" Smith, who is regarded as the "Clown Prince" of basketball. Smith and teammate Bobby Blue are the founders of the five-year-old Travelers.

Chaffey's BSU plans to match Smith with their own giant, Fred Hicks. Hicks, who also stands at 6-10, is a former Chaffey College great from the 1968-69 cage squad.

The BSU is contacting Hicks for a commitment. He now resides in Los Angeles.

Although the CC Blacks have not released a definite starting lineup yet, a tentative squad has been announced.

The roster includes Jackie Bowie, Winfred Francis, George Hardgrow, Upland, Hicks, Larry Johnson, Gilbert Moore, James Newton, Joey Ouls, Bob Samuel, Dave Williams and Bobby Vernon.

The Chaffey squad will be coached by BSU President Frank Bowie.

Although the Travelers execute razzle-dazzle ball handling, precision pass patterns, trick shooting, crazy dribbling, and spontaneous comedy, the BSU possesses its own type of talent. The Chaffey Blacks are the present intramural basketball champions here.

Considered as the funniest basketball team in America, the Harlem Travelers are a combine of hoop stars who tour the country making people laugh. They are without a doubt "tops in comic basketball."

The game (or show) is sponsored by the Associated Students Coordinating Council

Tickets will be sold at the door at $1.50 for adults, and $1 for students and children.

New campground at Glen Helen Park

The San Bernardino County Department of Regional Parks has announced the opening of a new 3 1/2-acre campground Friday, January 15 at Glen Helen Regional Park.

Of the 45 spaces, 32 are equipped with charcoal grills, picnic tables and benches sheltered by seasonal trees and chaparral in the warm summer months, but exposed to the sun during the winter.

The remaining 13 campsites have natural gas grills and street lighting along with the tables and benches.

Nearby is a large community fire pit with benches for group activities.

The unique facilities also include modern showers and restrooms, running water and a dumping station.

The fee for each camping unit is $2 per day and pedestrians may enter without charge.

DISCOUNT PRICES!

s Triple Blue Chip Stamps with Coupon Below

ICIPATING
N OUR

SHOPPING BAG VALENTINE

COLORING CONTEST

ROYALE FACIAL TISSUES
ASSORTED COLORS • 200 CT.
LOWER THAN DISCOUNT
4 FOR $1

Shopping Bag DETERGENT
GIANT SIZE PKG.
LOWER THAN DISCOUNT
39c

MAN IN PLAID SPECIAL

Shopping Bag COFFEE
REG • DRIP • ELEC. - 1-LB. CAN
LOWER THAN DISCOUNT
69c

OUR MAN IN PLAID

JOE LEMIRE
STORE MANAGER
1000 E. VALLEY BLVD.
ALHAMBRA

Did You Know?
The first Shopping Bag opened at Wilshire and LaBrea in Los Angeles in the fall of 1930 . . . which means Shopping Bag has been saving food dollars for their customers for over 40 years.

BLUE CHIP STAMPS

HAPPY BIRTHDAY, HARRY . . .

Everytime you bring the groceries home, you get a little closer to doing something nice for Harry. Because Blue Chip Stamps turn into the best birthday presents. Things like electric drills and fishing rods and movie cameras are a lot harder to come by when you have to save money to get them instead of stamps. Do yourself and Harry a favor. Buy your groceries at Shopping Bag where you get something extra . . . like BLUE CHIP STAMPS!

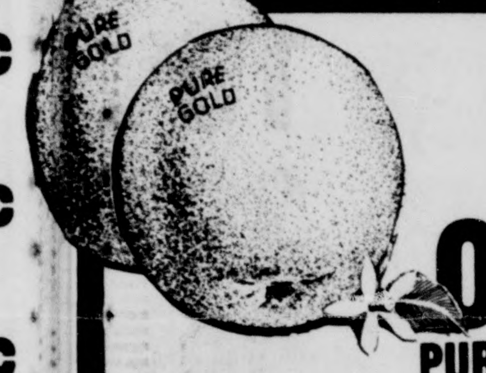

NAVEL ORANGES	PURE GOLD—SWEET—JUICY	15c LB.
GRAPEFRUIT	RUBY RED OR WHITE	8 FOR $1
JUICY LEMONS	GREAT FOR PIES & JUICE	19c LB
TANGERINES	MINEOLA LARGE	19c LB
CRISP CELERY	STALK EACH	19c
FRESH BROCCOLI	TIGHT GREEN HEADS	29c LB
GREEN CABBAGE	LARGE FIRM HEADS	7c LB

FREE APOLLO 12 GLASS

RETURN TO THE MOON
APOLLO 12

SHOPPING BAG SALUTES THE SPACE PROGRAM
WITH THIS EXCLUSIVE OFFER

This week Shopping Bag offers the Apollo 12 Glass, the second in a series of four, Next week, the Apollo 13 Glass will be available, followed by Apollo 14. The glasses may be obtained free with a coupon & a $10 purchase or separately for 21c each. The matching 41 oz. decanter is available for only 79c. Our special offer of four glasses & decanter sells for $1.59. The glasses & decanters have an enamel design & are dishwasher - safe.

VALUABLE COUPON
TRIPLE BLUE CHIP STAMPS
WITH THIS COUPON AND ANY $5.00 PURCHASE
Excluding liquor, tobacco, and fluid milk products.
ONE COUPON PER CUSTOMER
GOOD FEB. 3 thru 9, 1971
E. F. MACDONALD Shopping Bag

VALUABLE COUPON

APOLLO 12 GLASS FREE
WITH THIS COUPON AND PURCHASE OF $10 OR MORE. Excluding liquor, tobacco or fluid milk products.
GOOD FEBRUARY 3 thru 9, 1971
E. F. MACDONALD Shopping Bag

VALUABLE COUPON
PILLSBURY FLOUR
5-LB. BAG
LIMIT 1 WITH COUPON
45c
ONE COUPON PER ADULT CUSTOMER
GOOD FEBRUARY 3 thru 9, 1971
E. F. MACDONALD Shopping Bag

— FROZEN FOOD SPECIALS —

BIRDSEYE QUICK THAW STRAWBERRIES	10-OZ. PKG.	3 FOR $1
DINNERS	VAN de KAMP • ENCHILADA/BEEF CHICKEN/CHEESE • 13-OZ. PKG.	49c
ICE CREAM BAR	BABY RUTH • 6-PAK	55c
PIZZA OH BOY CHEESE 6-3 OZ. 79c	OH BOY PEPERONI SAUSAGE 6-3 OZ.	89c
HASH BROWNS	ORE-IDA 2-LB. PKG.	33c

HEY KIDS!
Enter Shopping Bag's Valentine Coloring Contest.
Entry blanks and instructions available in your local SHOPPING BAG MARKET. Exciting prizes awarded

LIQUID BLEACH CLOROX	½ GAL.	40c
YORK COUNTY DUTCH ONIONS	8-OZ. CAN	25c
ALL PURPOSE DRIVE DETERGENT	GIANT SIZE	85c
ADVANCED ALL	QT. SIZE	79c
LIQUID DETERGENT LUX	QT. SIZE	87c
LIQUID DETERGENT DOVE	22-OZ. SIZE	59c
LIQUID DETERGENT WISK	½ GAL. SIZE	$1.53

48oz. 75c
14c
4/33c
15c
32 oz. 49c

29c
29c
65c
69c
27c
19
FIFTH
$3.99 FIFTH
$5.15
$3.19
AILS
99c

T APPLICABLE AT SHOPPING BAG RANCH MARKETS,
RES(Long Beach) OR SUNSET AVE.(Los Angeles)STORES

Shop with Confidence . . Everything is Guaranteed at . .

E. F. MACDONALD Shopping Bag

UPLAND 304 East Foothill Blvd. 352 East "C" Street

LEGALS

NOTICE OF
TRUSTEE'S SALE
Loan No. 8058 306
T.S. No. 70-2613

WESTMORELAND SERVICE, INC. as duly appointed Trustee under the following described deed of trust WILL SELL AT PUBLIC AUCTION TO THE HIGHEST BIDDER FOR CASH (payable at time of sale in lawful money of the United States) all right, title and interest conveyed to and now held by it under said Deed of Trust in the property hereinafter described:
TRUSTOR: William D. Thayer and Henrietta J. Thayer, husband and wife
BENEFICIARY: Grove Mortgage Corporation, a California corporation
Recorded February 26, 1968 as instr. No. 209 in book 6980 page 285 of Official Records in the office of the Recorder of San Bernardino County; said deed of trust describes the following property:
Lot 1, Tract No. 4136 in the city of Upland, county of San Bernardino, state of California, as per plat recorded in Book 53 of maps pages 50 and 51, records of said county 1447 North First Street, Upland, California (If a street address or common designation is shown above, no warranty is given as to its completeness or correctness.)

The beneficiary under said Deed of Trust, by reason of a breach or default in the obligations secured thereby, heretofore executed and delivered to the undersigned a written Declaration of Default and Demand for Sale, and written notice of breach and of election to cause the undersigned to sell said property to satisfy said obligations, and thereafter the undersigned caused said notice of breach and of election to be Recorded October 16, 1970 as instr. No. 413 in book 7537 page 337 of said Official Records.

Said sale will be made, but without covenant or warranty, express or implied, regarding title, possession, or encumbrances, to pay the remaining principal sum of the note(s) secured by said Deed of Trust, with interest as in said note provided, advances, if any, under the terms of said Deed of Trust, fees, charges and expenses of the Trustee and of the trusts created by said Deed of Trust.

Said sale will be held on Monday, February 22, 1971 at 10:00 A.M., at the north entrance to the county courthouse, city of San Bernardino, California

Date: January 19, 1971
Westmoreland Service, Inc.
as said Trustee,
By T. D. SERVICE COMPANY Agent
By James A. Beckstrom,
Vice-President
Upland News No. 3975
Publish January 28, February 4, 11, 1971
69763

NOTICE OF
PUBLIC HEARING
CUP-158

NOTICE IS HEREBY GIVEN that the City Council of the City of Upland will hold a public hearing on Tuesday, February 16, 1971, at 7:00 p.m., in the Council Chambers of the Upland City Hall to consider a request for a Conditional Use Permit to establish a Mobilehome Park in an R-3 (Multiple Family Residential District - 7,500 sq. ft. Minimum Lot Area) Zoning District on property described as follows:

Lots 10 and 11, Block 2, being a portion of Mountain View Addition, City of Upland, County of San Bernardino, State of California, as per map recorded in Book 8, Page 99 of Maps in the Office of the County Recorder of said County.

More generally described as 12.66 acres m/l, located at the Northeast corner of Benson Avenue and 11th Street.

Any interested person or his duly authorized representative or both will be afforded the opportunity to present at this hearing, both oral and written statements, arguments, or beliefs relevant to this proposal. All maps and other pertinent data may be inspected at the Planning Department prior to the public hearing.

Doreen K. Carpenter,
City Clerk
CITY OF UPLAND
Upland News No. 3981
Publish February 4, 1971

Eye health

Informational materials on many aspects of eye health and safety are available free of charge on individual request from Prevent Blindness, Box 386, Los Angeles, California 90028.

WHO SAYS PLUMBERS ARE EXPENSIVE ?
We Encourage Comparisons of OUR LOW RATES!!!!
CALL
PLUMMER THE PLUMBER
629-8211 OR 986-1917
FREE ESTIMATES
No Travel Time Charged!
NO JOB TOO BIG OR TOO SMALL
Remodel — Repair
Sewer Drain Cleaning

TOYS "R" US!
the CHILDREN'S DISCOUNT SUPERMARTS
NOTHING EVER SOLD AT LIST PRICE
OPEN MON., THURS., FRI. 12 'TIL 9; TUES., WED., SAT. 9 'TIL 6, SUNDAY 11 'TIL 6
WORLD'S BIGGEST TOY SELECTION
GEOFFREY

Remco American BRONCO RIDE GYM SETS. BIG 9 FOOT TOP RAIL. • BRONCO HORSE RIDE • 2 SWINGS • 2-SEAT SKY GLIDE • 7 FOOT SLIDE. 31.91 OUR PRICE. ONE OF 24 DIFFERENT GYM SETS ALL AT BIG DISCOUNTS!

BLAZON 9 FOOT PLAY GYM. 2½ IN. STEEL TUBING. • 3 SWINGS • AIR GLIDE • 9 FOOT SLIDE. 34.77 OUR PRICE. ONE OF 24 DIFFERENT GYM SETS ALL AT BIG DISCOUNTS!

BLAZON 10 FOOT PLAY GYM. • 6 LEGS • LAWN SWING • AIR GLIDE • 8 FOOT SLIDE. 41.86 OUR PRICE. ONE OF 24 DIFFERENT GYM SETS ALL AT BIG DISCOUNTS!

BLAZON 6-PASSENGER WHIRLY-BIRDS. 8 FOOT BASE SMOOTH NYLON BEARING OPERATION. 33.93 OUR PRICE. ALL BLAZON AT BIG DISCOUNTS!

Remco American FIREMEN POLE CLIMBERS. • CLIMB-UP SLIDE DOWN. • 8 FEET HIGH STURDY STEEL CONSTRUCTION. 20.92 OUR PRICE. ALL REMCO AMERICAN at BIG DISCOUNTS!

GYM-DANDY LOOKOUT TOWERS. BIG 11 FEET HIGH. FEATURES EXCITING ESCAPE HATCH WITH SLIDE POLE. ALL WEATHER CANOPY. 48.87 OUR PRICE. ALL GYM DANDY AT BIG DISCOUNTS!

BLAZON PLAY GYM. • 7 FOOT SLIDE • AIR GLIDE • LAWN SWING. 31.68 OUR PRICE. ONE OF 24 DIFFERENT GYM SETS ALL AT BIG DISCOUNTS!

BLAZON KIDDY LAWN SWING. BIG 27 INCH WIDE SEATS. HOLDS 6 CHILDREN AT ONCE. 23.93 OUR PRICE. ALL BLAZON AT BIG DISCOUNTS!

WYNFAIR SAND BOX. BAKED ENAMEL FINISH. 38x38-INCH GALVANIZED BOTTOM. CANOPY LOWERS TO KEEP SAND DRY. 9.68 OUR PRICE. ALL WYNFAIR AT BIG DISCOUNTS!

DELUXE SANDBOXES. 38x38 IN. GALVANIZED STEEL BOTTOM AND SIDE WALLS. CANOPY LOWERS TO KEEP SAND DRY. 11.97 OUR PRICE. ALL MODERN CRAFTS AT BIG DISCOUNTS!

BABIES "R" OUR BUSINESS

NOD-A-WAY CRIBS. CHOICE OF MAPLE OR WALNUT FINISH. • TOE TOUCH RELEASE DROP SIDE. • THREE POSITION STEEL RAILS. 22.96 OUR PRICE. ONE OF 32 DIFFERENT CRIBS ALL AT BIG DISCOUNTS!

child craft DELUXE CRIBS. • PLASTIC TEETHING RAILS • DELUXE FINISH • YOUR CHOICE OF PINEAPPLE, AVOCADO OR WHITE. 29.97 OUR PRICE. ONE OF 32 DIFFERENT CRIBS ALL AT BIG DISCOUNTS!

child craft DELUXE YOUTH BEDS. 35.93 OUR PRICE. • SOLID HARDWOOD FRAME • REMOVABLE GUARD RAILS • DELUXE WALNUT FINISH. ALL CHILD CRAFT AT BIG DISCOUNTS!

KANTWET FOAM INNERSPRING CRIB MATTRESSES. 18.97 OUR PRICE. ONE OF 21 DIFFERENT CRIB MATTRESSES ALL AT BIG DISCOUNTS!

Century FOLDING DRESSERETTES. • FOAM PADDED TOP • 4 BIG DRAWERS • UTILITY TRAY. 19.97 OUR PRICE. ALL CENTURY AT BIG DISCOUNTS!

peterson LARGE TRAY HIGH CHAIRS. • COLORFUL DISHWATER SAFE TRAY • FOAM PADDED SEAT AND BACK. • EASY FOLDING. 15.96 OUR PRICE. ALL PETERSON AT BIG DISCOUNTS

HOOLA COUPE. Century. FOLDS FLAT. • ADJUSTABLE SEAT. • 10 SWIVEL WHEELS. • TIP RESISTANT. 7.87 OUR PRICE. ALL CENTURY AT BIG DISCOUNTS!

Port-a-crib WITH WETPROOF MATTRESS USE AS CRIB OR PLAYPEN. 19.97 OUR PRICE. ALL HARDWOOD CONSTRUCTION FOLDS TO JUST 6 INCHES WIDE. ONE OF 4 DIFFERENT PORTABLE CRIBS ALL AT BIG DISCOUNTS!

PLAY YARDS 36x36 INCHES. • NYLON MESH • DOUBLE DROP SIDES • THICK FOAM PAD. 19.96 OUR PRICE. ALL PRIDE AT BIG DISCOUNTS!

peterson • DEEP FOAM PADDING • RECLINING BACK • MARKET BASKET • FOLDS FLAT. 19.96 OUR PRICE. ALL PETERSON AT BIG DISCOUNTS!

Teddy Tot. WALKER/BOUNCER. EASY ROLLING CASTERS. 5.96 OUR PRICE. ALL TEDDY TOT AT BIG DISCOUNTS!

jamy BABY SAVER CAR SEATS. THE LAST WORD IN CHILD SAFETY CONFORMS TO ALL U.S. GOVERNMENT REGULATIONS. 17.97 OUR PRICE. ONE OF 20 DIFFERENT CAR SEATS ALL AT BIG DISCOUNTS!

Trav-L-Crib. KANTWET. 20x38 INCHES FOLDS COMPACTLY. SCREENED FOR SAFETY INDOORS OR OUT. 19.97 OUR PRICE. ALL KANTWET AT BIG DISCOUNTS!

infanseat BABY CARRIER. • FULLY PADDED. • ADJUSTABLE STAND. • RATTLE PLAYBALLS. 4.48 OUR PRICE. ALL INFANSEAT AT BIG DISCOUNTS!

Century TOILETTE TRAINER. CHOICE OF PINEAPPLE OR AVOCADO. REMOVABLE TOP SECTION FITS ON STANDARD ADULT FIXTURE. 4.74 OUR PRICE. ALL CENTURY AT BIG DISCOUNTS!

Pride Trimble DELUXE AUTOMATIC SWINGS. • ADJUSTABLE SUNSHADE CANOPY • SWINGS UP TO 20 MINUTES • COMES COMPLETELY ASSEMBLED. "FOR LITTLE SWINGERS". 15.97 OUR PRICE. ALL PRIDE AT BIG DISCOUNTS!

peterson FOLDA-STEP. 1001 USES. IDEAL TRAINING STEP. FOLDS FLAT. 4.97 OUR PRICE. ALL PETERSON AT BIG DISCOUNTS!

Dolly Toy NURSERY LAMPS. 18 INCH HIGH BALLOON. 7.72 OUR PRICE. ALL DOLLY TOYS AT BIG DISCOUNTS!

"NATURE'S WAY" PLAYTEX BABY NURSER KITS. INCLUDES 6 NATURAL ACTION NIPPLES, AND 85 PRE-STERILIZED FORMULA SACS. 5.97 OUR PRICE. ALL PLAYTEX AT BIG DISCOUNTS!

peterson SAFETY CAR SEATS. • FITS FRONT OR BACK SEAT. • DEEP FOAM PADDED. • CONFORMS TO ALL U.S. GOVERNMENT REGULATIONS. 12.97 OUR PRICE. ALL PETERSON AT BIG DISCOUNTS!

Chix FIRST QUALITY PORTA-CRIB SHEETS. 1.18 OUR PRICE. ALL CHIX AT BIG DISCOUNTS!

Pampers 30 DAYTIME. 1.19 OUR PRICE. ALL PAMPERS AT BIG DISCOUNTS!

JOHN-EE TRAVEL CRIB. • FULL BABY CARRIAGE SIZE. • EASY TO CLEAN VINYL. • THICK FOAM MATTRESS. 6.74 OUR PRICE. IDEAL FOR BEACH, CAR OR GRANDMA'S HOUSE. ALL JOHN-EE AT BIG DISCOUNTS!

PLAYSKOOL GOLDEN BOOK PUZZLES. • 8x10 INCHES • 12 TO 18 PIECES EACH. 97c OUR PRICE. ALL PLAYSKOOL AT BIG DISCOUNTS!

Kohner BUSY BOX. Ages 5 Mo. to 2 Yr. CHILD'S OWN AMUSEMENT PARK. 3.97 OUR PRICE. 10 IN 1 SAFE BABY TOY. ALL KOHNER AT BIG DISCOUNTS!

HUFFY SUPER 10. • 26" TIRES • DELUXE PADDED SEAT • 21" FRAME • CHROME CHAINGUARD. 49.97 OUR PRICE. ONE OF 106 DIFFERENT BIKES ALL AT BIG DISCOUNTS!

Big Wheel 2 WHEELED SPEED CYCLE. MARX. HORIZONTAL LEG DRIVE FOR POWER AND SPEED. 13.97 OUR PRICE. ALL MARX AT BIG DISCOUNTS!

MURRAY TRIKES. ADJUSTABLE SEAT AND HANDLEBARS.
10 INCH ...... 10.97 OUR PRICE
12 INCH ...... 11.97 OUR PRICE
16 INCH ...... 13.97 OUR PRICE
ALL MURRAY AT BIG DISCOUNTS!

BLAZON PONY SHOOFLYS. 27 INCHES LONG SAFE FOR SMALL FRYS. 4.97 OUR PRICE. ALL BLAZON AT BIG DISCOUNTS!

HUFFY BOYS OR GIRLS 20-INCH DRAGSTERS. • RED BAND TIRES • BANANA SADDLE • HI-RISE HANDLEBARS • REAR COASTER BIKE. 25.97 OUR PRICE. ONE OF 106 DIFFERENT BIKES ALL AT BIG DISCOUNTS!

Mattel Hot Wheels SIZZLERS LAGUNA OVAL. WORLD'S FASTEST ELECTRIC CARS RACE'M ... CHARGE 'M AGAIN AND AGAIN! RACE 'ROUND THE BIG OVAL! 3.97 OUR PRICE. ALL MATTEL AT BIG DISCOUNTS!

HOCKEY GAME. IDEAL. • QUICK ACTION • FAST SCORING EXCITEMENT. 3.00 OUR PRICE. ALL IDEAL AT BIG DISCOUNTS!

Mattel XRG-1 RE-ENTRY GLIDER. 14-INCHES LONG. DESIGNED TO CARRY ANY OF MATTELS ASTRONAUTS ON AN AUTHENTIC SPACE ADVENTURE. 1.00 OUR PRICE. ALL MATTEL AT BIG DISCOUNTS!

wrestle around GAME. IDEAL. ACTION SKILL GAME FOR THE ENTIRE FAMILY. 1.97 OUR PRICE. ALL IDEAL AT BIG DISCOUNTS!

Mattel RANDI READER DOLL. 15 CONVERSATIONS LIFE-LIKE PHRASES. 19½ INCHES TALL. 5.00 OUR PRICE. ALL MATTEL AT BIG DISCOUNTS!

MINI MOTORIFIC CARS YOUR CHOICE 50c OUR PRICE. IDEAL. ALL IDEAL AT BIG DISCOUNTS!

VAN NUYS
16040 SHERMAN WAY
TWO BLOCKS WEST OF SAN DIEGO FREEWAY
(213) SUper 0-5115

TORRANCE
21220 HAWTHORNE BLVD.
CORNER HAWTHORNE AND TORRANCE BLVD.
(213) FRolic 0-6082

COVINA
1261 NO. AZUSA AVE.
ONE BLOCK SO. OF ARROW HWY.
(213) DElight 1-3215

ANAHEIM
2232 SO. HARBOR BLVD.
AT CHAPMAN AVE. ONE MILE SO. OF DISNEYLAND
(714) MErry 6-3940

ONTARIO
1317 N. MOUNTAIN AVE.
ONE BLOCK SO. OF SAN BERNARDINO FWY.
(714) YUletide 3-5411

ENTIRE CONTENTS COPYRIGHT 1971 CHILDREN'S SUPERMARTS INC./TOYS "R" US

Tender Lovin'
U.S.D.A. CHOICE
The Boys MARKETS

Steak Sale!

BOYS LOVE GIRLS

EFFECTIVE THURS., FEB. 4th thru WED., FEB. 10th, 1971

T-BONE STEAK

BLUE CHIP STAMPS
Tender Lovin' U.S.D.A. CHOICE

$1.19 LB.

SWISS STEAK BONELESS **89c LB.**

BLUE CHIP STAMPS

BONELESS
SIRLOIN TIP STEAKS
$1.19 LB.

BLUE CHIP STAMPS

BONELESS
CUBE STEAKS
$1.19 LB.

BLUE CHIP STAMPS

Round Steak BONELESS **98c LB.**
Rump Roast BONE-IN **89c LB.**
Round Roast BONELESS HEEL **89c LB.**
Stew Beef BONELESS CUT-UP **89c LB.**

FRESH **GROUND CHUCK 69c LB.**
FRESH **GROUND ROUND 79c LB.**

BROWN & SERVE • 8-OZ. PKG.
SWIFTS LINKS 59c PKG.

SLICED BACON
LUER'S EVERGOOD **49c LB.**
LUER'S QUALITY **59c LB.**

KING SIZE WAFFLES DOWNY FLAKE FROZEN 12-OZ. PKG. **39c**

SNACK CRACKERS FIRESIDE 11 OZ. PKG. **25c**

KING OF STEAKS
PORTERHOUSE $1.29 LB.

BONELESS STEAK
TOP SIRLOIN $1.49 LB.

BONELESS • TOP & BOTTOM
ROUND STEAK $1.19 LB.

Boys JUNIOR *Department* STORE

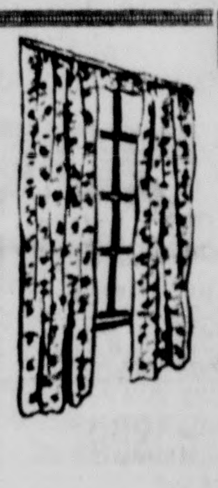

36"X87" LINED • PRINTED
PLASTIC DRAPES
WITH VALANCE **66c PR.**

BLUE CHIP STAMPS

LADIES' COTTON PRINT
CORDANA
DUSTERS
SIZES: S-M-L IN ASST. PRINTS
$1.98 EACH

BLUE CHIP STAMPS

EXTRA LARGE
Crest Tooth Paste
REG. OR MINT
57c EA.
INCL. 5c OFF OFFER

17"X23"
BED PILLOW
SHREDDED POLY FOAM
NON-ALLERGENIC
88c EA.

GREEN GIANT
NIBLETS CORN
12 OZ. CAN **19c**
BLUE CHIP STAMPS

LUCKY GOLD
FLORIDA • FROZEN
Orange Juice
6 OZ. CAN **15c**
BLUE CHIP STAMPS

TACO CHIPS BOYS PLAIN OR FLAVORED 5½ OZ. PKG. **29c**
LUNCHEON MEAT ARMOUR TREET 12 OZ. CAN **59c**
KERN'S CATSUP 26 OZ. BTL. **3 FOR $1.**
FRUIT COCKTAIL DOLE 16 OZ. CAN **4 FOR $1.**
DOG FOOD DR. ROSS 15 OZ. CAN **6 FOR $1.**
REDDI WIP QT. SIZE FROZEN WHIP TOPPING **39c**
BLACK PEPPER DURKEE 4 OZ. CAN **49c**

PUREX
BLEACH
GAL. **49c**
BLUE CHIP STAMPS

Boys DELICATESSEN *Dept.*

CANNED PICNIC OL' VIRGINIA AS GOOD AS THE FINEST HAM **$2.69 3-LB. CAN**

COTTAGE CHEESE
CARNATION CREAMED OR FARMER STYLE
PINT SIZE **31c EA.**
QT. SIZE **59c EA.**

KNUDSEN PUDDINGS, ALL VARIETIES..........15 OZ. CUP. 47c
KNUDSEN CREAM CHEESE..................3 OZ. 19c, 8 OZ. 43c
BALLARD OR PILLSBURY BISCUITS..............8 OZ. 10c EACH
MAMA DELLA PIZZAS, 13-INCH..........CHEESE $1.15 EACH
PEPPERONI $1.39 EACH
XLNT CHILI BRICK....................................1 LB. 99c

MORTON FROZEN
• APPLE • CHERRY • PEACH • COCONUT
FRUIT PIES
22 OZ. PKG. **29c**
BLUE CHIP STAMPS

SOFT MARGARINE PARKAY 1-LB. PKG. **43c**

Boys FARM *Fresh* PRODUCE

FRESH • CRISP
SOLID LETTUCE 15c EACH

POTATOES FANCY U.S. NO. 1 BAKING SIZE RUSSET **9c LB.**

ONIONS FANCY MILD BROWN **9c LB.**

Pinto BEANS FANCY NEW CROP IDAHO **9c LB.**

DEL MONTE
VEGETABLES
- CUT GREEN BEANS
- CREAM OR WHOLE KERNEL CORN
- GREEN PEAS

4 16 OZ. CANS **$1.**
BLUE CHIP STAMPS

Boys VALUABLE COUPON
LIMIT 1
1-LB. CAN
FOLGERS COFFEE
69¢ CAN
OFFER GOOD FEB. 4th-10th
WITH THIS COUPON ONLY
ADULTS ONLY PLEASE

BLUE BONNET
MARGARINE (REG.)
1-LB. **31c**

FOLGERS
COFFEE
3 LBS. $2.39
INSTANT ....6 OZ. $1.11
INSTANT ......10 OZ. $1.59

PICTSWEET (FROZEN)

ORANGE JUICE	6 OZ.	2/49c
CUT CORN	10 OZ.	25c
PEAS & CARROTS	10 OZ.	23c
MIXED VEG.	10 OZ.	29c
CHOPPED BROCCOLI	10 OZ.	29c
CAULIFLOWER	10 OZ.	37c

PROCTER & GAMBLE

IVORY	LG.	28c
IVORY	PERS.	2/17c
CAMAY	BTH.	2/37c
SAFEGUARD	BTH.	2/45c
ZEST	BTH.	2/45c
LAVA	REG.	2/31c
SPIC & SPAN	1 LB.	35c
COMET	14 OZ.	19c
MR. CLEAN	GNT.	73c
TOP JOB	28 OZ.	73c
DOWNEY	PT.	49c
BIZ	38 OZ.	$1.19

LARRY'S (Frozen)

POOR BOY PASTRAMI	2's	69c
POOR BOY BBQ BEEF OR HAM	2's	69c
BEEF DIP	9 oz.	69c
POOR BOY	2'S	79c
POTATOES WITH CHEESE	10 OZ.	35c
POTATOES WITH SOUR CREAM	10 OZ.	35c

The Boys MARKETS

HOLT &
INDIAN HILL
POMONA

Heifer project annual banquet

LA VERNE–The annual Heifer Project Banquet will be held on Friday, Feb. 5, at 7 p.m. at Fellowship Hall, Church of the Brethren.

A program, "Living Gifts at Work," will depict the work of the project in Latin America, Borneo and Arizona.

Tickets, at $2 for adults and $1.50 for children under 12, may be reserved by calling La Verne Flora, 593-9949.

Motorcycles not playthings

Motorcycles are fun but also can be dangerous if the operator has not had proper training in the safe operation of the motorcycle. This was the advice given to the parents of the Marshall School at their regular monthly PTA meeting. Officer L. B. Hudson, Information and Education Officer for the California Highway Patrol's Pomona Area was the guest speaker.

Officer Hudson also talked about other aspects of the motorcycle. He pointed out that you may not park, move or drive any motorcycle, motor-driven cycle, minibike or trail bike on any California highway unless it is property registered.

As far as driver licenses are concernred, he said that California law requires that your driver's license be endorsed to permit operation of a two-wheel motorcycle. A Class 4 endorsement meets this requirement. However, if you have a valid Class 1, 2 or 3 license that was issued before Nov. 13, 1968, you may drive a two-wheel motorcycle until your license expires. You must then get a Class 4 license or have your license endorsed to permit you to drive a motorcycle. If you intend to use public roads while learning to drive, you must get an instruction permit.

You must be at least 15 1/2 years old to obtain a permit. If you are under 18, such permit may not be used for operation of a motorcycle until you have completed your automobile driver education and driver training instruction.

If you drive a motorcycle with an instruction permit, you must not drive on any freeway and you must not drive after dark.

Instruction and training must be emphasized if motorcycle accidents are to be reduced. He pointed out that nearly 17% of all fatal accidents in the California Highway Patrol's Pomona Area involved a motorcycle.

DONALD V. KRAL
Certified Hearing
Aid Audiologist

If hearing is your problem
BELTONE
is your answer
FREE HEARING EVALUATION
Call for Home or Office Appt.
Beltone Hearing Aid Service
1125 North Garey Ave., Pomona
Telephone 622-6991
We service all makes

LEGALS

97257
CERTIFICATE OF BUSINESS,
FICTITIOUS NAME

The undersigned do certify they are conducting a business at 4473 Bandera Street Montclair, California, under the fictitious firm name of LA BOUTIQUE and that said firm is composed of the following person(s), whose name(s) in full and place(s) of residence are as follows:

EILA ANDERSON, 1592 North Washington, Pomona, Calif.
JANET M. BRADEN, 1087 San Bernardino Ave., Pomona, Calif.

Dated December 18, 1970
/s/ Eila Anderson
/s/ Janet M. Braden

ORIGINAL FILED
DEC 28 1970
V. DENNIS WARDLE
COUNTY CLERK

State of California,
Los Angeles County:

On December 18, 1970, before me, a Notary Public in and for said State, personally appeared Eila Anderson and Janet M. Braden known to me to be the persons(s) whose name(s) are subscribed to the within instrument and acknowledged they executed the same.

/s/ Elva R. Gunnerson,
Notary Public

Montclair Tribune No. 1979
Publish January 21, 28, February 4, 11, 1971

NOTICE of TRUSTEE'S SALE
FNMA #1-04-743658
No. FSC 70-2757

On March 4, 1971, at 11:30 A.M., FAIRFIELD SERVICE COMPANY as duly appointed Trustee under and pursuant to Deed of Trust dated April 3, 1970 executed by WILLARD W. BINGAMON AND BETTY LOU BINGAMON, HUSBAND AND WIFE AS JOINT TENANTS and recorded May 4, 1970, as instr. No. 630, in book 7436, page 740 of Official Records in the office of the County Recorder of San Bernardino County, California, WILL SELL AT PUBLIC AUCTION TO HIGHEST BIDDER FOR CASH (payable at time of sale in lawful money of the United States) at THE NORTH ENTRANCE TO THE COUNTY COURTHOUSE IN THE CITY OF SAN BERNARDINO, CALIF. all right, title and interest conveyed to and now held by it under said Deed of Trust in the property situated in said County and State described as:

Lot 11, TRACT NO. 5421, as per plat recorded in Book 78 of Maps, Pages 9 and 10, records of said County.

Property Address: 4818 Fauna Street, Montclair, California

Said sale will be made, but without covenant or warranty, express or implied, regarding title, possession, or encumbrances, to pay the remaining principal sum of the note secured by said Deed of Trust, to-wit: $15,650.00, with interest from May 1, 1970, as in said note provided, advances, if any, under the terms of said Deed of Trust, fees, charges and expenses of the Trustee and of the trusts created by said Deed of Trust.

The beneficiary under said Deed of Trust, by reason of a breach or default in the obligations secured thereby, heretofore executed and delivered to the undersigned a written Declaration of Default and Demand for Sale, and written notice of breach and of election to cause the undersigned to sell said property to satisfy said obligations, and thereafter, on October 30, 1970, the undersigned caused said notice of breach and of election to be recorded in book 7545, page 844, of said Official Records.

Date: January 30, 1971
FAIRFIELD SERVICE COMPANY as said Trustee,
By Irene Belasco, Secretary

Montclair Tribune No. 1984
Publish February 4, 11, 18, 1971

WILLIAM G. HAGEN
Attorney for Trustee
1411 W. Olympic Blvd.
Los Angeles, Calif. 90015

WHO SAYS PLUMBERS ARE EXPENSIVE ?
We Encourage Comparisons of OUR LOW RATES!!!!
CALL
PLUMMER THE PLUMBER
629-8211 OR 986-1917
FREE ESTIMATES
No Travel Time Charged!
NO JOB TOO BIG OR TOO SMALL
Remodel — Repair
Sewer Drain Cleaning

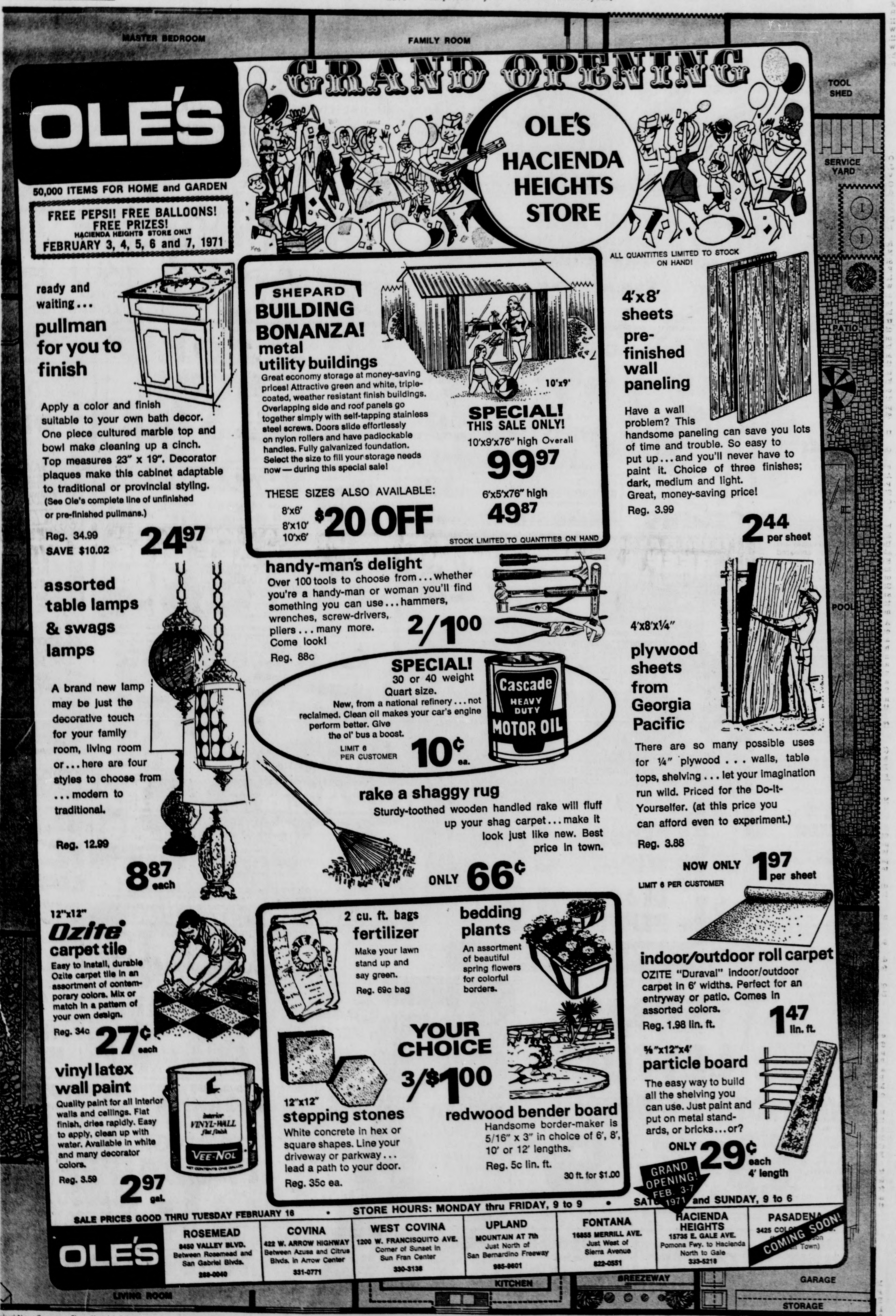

GRAND OPENING

OLE'S
50,000 ITEMS FOR HOME and GARDEN

FREE PEPSI! FREE BALLOONS! FREE PRIZES!
HACIENDA HEIGHTS STORE ONLY
FEBRUARY 3, 4, 5, 6 and 7, 1971

OLE'S HACIENDA HEIGHTS STORE

ALL QUANTITIES LIMITED TO STOCK ON HAND!

ready and waiting...
pullman for you to finish
Apply a color and finish suitable to your own bath decor. One piece cultured marble top and bowl make cleaning up a cinch. Top measures 23" x 19". Decorator plaques make this cabinet adaptable to traditional or provincial styling.
(See Ole's complete line of unfinished or pre-finished pullmans.)
Reg. 34.99
SAVE $10.02
24.97

SHEPARD
BUILDING BONANZA!
metal utility buildings
Great economy storage at money-saving prices! Attractive green and white, triple-coated, weather resistant finish buildings. Overlapping side and roof panels go together simply with self-tapping stainless steel screws. Doors slide effortlessly on nylon rollers and have padlockable handles. Fully galvanized foundation. Select the size to fill your storage needs now — during this special sale!
10'x9'
SPECIAL! THIS SALE ONLY!
10'x9'x76" high Overall
99.97
6'x5'x76" high
49.87
THESE SIZES ALSO AVAILABLE:
8'x6'
8'x10'
10'x6'
$20 OFF
STOCK LIMITED TO QUANTITIES ON HAND

4'x8' sheets pre-finished wall paneling
Have a wall problem? This handsome paneling can save you lots of time and trouble. So easy to put up... and you'll never have to paint it. Choice of three finishes; dark, medium and light.
Great, money-saving price!
Reg. 3.99
2.44 per sheet

handy-man's delight
Over 100 tools to choose from... whether you're a handy-man or woman you'll find something you can use... hammers, wrenches, screw-drivers, pliers... many more. Come look!
Reg. 88c
2/1.00

assorted table lamps & swags lamps
A brand new lamp may be just the decorative touch for your family room, living room or... here are four styles to choose from ... modern to traditional.
Reg. 12.99
8.87 each

SPECIAL!
30 or 40 weight
Quart size.
New, from a national refinery... not reclaimed. Clean oil makes your car's engine perform better. Give the ol' bus a boost.
LIMIT 6 PER CUSTOMER
10¢ ea.

4'x8'x¼"
plywood sheets from Georgia Pacific
There are so many possible uses for ¼" plywood... walls, table tops, shelving... let your imagination run wild. Priced for the Do-It-Yourselfer. (at this price you can afford even to experiment.)
Reg. 3.88
NOW ONLY 1.97 per sheet
LIMIT 6 PER CUSTOMER

rake a shaggy rug
Sturdy-toothed wooden handled rake will fluff up your shag carpet... make it look just like new. Best price in town.
ONLY 66¢

12"x12"
Ozite® carpet tile
Easy to install, durable Ozite carpet tile in an assortment of contemporary colors. Mix or match in a pattern of your own design.
Reg. 34c
27¢ each

2 cu. ft. bags fertilizer
Make your lawn stand up and say green.
Reg. 69c bag

bedding plants
An assortment of beautiful spring flowers for colorful borders.

YOUR CHOICE
3/$1.00

12"x12"
stepping stones
White concrete in hex or square shapes. Line your driveway or parkway... lead a path to your door.
Reg. 35c ea.

redwood bender board
Handsome border-maker is 5/16" x 3" in choice of 6', 8', 10' or 12' lengths.
Reg. 5c lin. ft.
30 ft. for $1.00

indoor/outdoor roll carpet
OZITE "Duraval" indoor/outdoor carpet in 6' widths. Perfect for an entryway or patio. Comes in assorted colors.
Reg. 1.98 lin. ft.
1.47 lin. ft.

⅝"x12"x4'
particle board
The easy way to build all the shelving you can use. Just paint and put on metal standards, or bricks... or?
ONLY 29¢ each 4' length

vinyl latex wall paint
Quality paint for all interior walls and ceilings. Flat finish, dries rapidly. Easy to apply, clean up with water. Available in white and many decorator colors.
Reg. 3.59
2.97 gal.

GRAND OPENING! FEB. 3-7 1971

SALE PRICES GOOD THRU TUESDAY FEBRUARY 16 • STORE HOURS: MONDAY thru FRIDAY, 9 to 9 • SAT... and SUNDAY, 9 to 6

OLE'S

ROSEMEAD
8450 VALLEY BLVD.
Between Rosemead and San Gabriel Blvds.
288-0040

COVINA
422 W. ARROW HIGHWAY
Between Azusa and Citrus Blvds. in Arrow Center
331-0771

WEST COVINA
1200 W. FRANCISQUITO AVE.
Corner of Sunset in Sun Fran Center
330-3138

UPLAND
MOUNTAIN AT 7th
Just North of San Bernardino Freeway
985-9601

FONTANA
16855 MERRILL AVE.
Just West of Sierra Avenue
822-0551

HACIENDA HEIGHTS
15735 E. GALE AVE.
Pomona Fwy. to Hacienda North to Gale
333-5218

PASADENA
3425 COLO...
...Town)
COMING SOON!

LEGALS

#97425

CERTIFICATE OF ABANDONMENT OF FICTITIOUS NAME

THE UNDERSIGNED do hereby certify that effective December 1, 1970 they ceased to do business under the fictitious firm name of MONTCLAIR ASSOCIATES, a limited partnership, doing business as MONTCLAIR PLAZA at Montclair, California, which business was formerly composed of the following persons, whose names in FULL and places of residence are as follows, to-wit:

ERNEST W. HAHN, INC., 2311 W. El Segundo Blvd., Hawthorne, California

E. W. HAHN BLDG. ASSOCIATES, 2311 W. El Segundo Blvd., Hawthorne, Calif.

HAST CORPORATION, 2311 West El Segundo Blvd., Hawthorne, California

W. R. HAYDEN, 835 Canterbury Road, San Marino, California

Dated December 1, 1970.
MONTCLAIR ASSOCIATES,
A Limited Partnership,
ERNEST W. HAHN, INC.
(General Partner)
By Ernest Hahn
E. W. HAHN BLDG. ASSOCIATES (General Partner)
By: Ernest W. Hahn

ORIGINAL FILED
JAN 5 1971
V. DENNIS WARDLE
COUNTY CLERK

(Corporation as a Partner of a Partnership)
STATE OF CALIFORNIA)
COUNTY OF)ss.
Los Angeles)

On December 9, 1970, before me, the undersigned, a Notary Public in and for said State, personally appeared Ernest W. Hahn, known to me to be the President of ERNEST W. HAHN, INC., the corporation that executed the within instrument and known to me to be the persons who executed the within instrument on behalf of said corporation, said corporation being known to me to be one of the partners of MONTCLAIR ASSOCIATES, the partnership that executed the within instrument, and acknowledged to me that such corporation executed the same as such partner and that such partnership executed the same.

WITNESS my hand and official seal.

/s/ Michael E. Gleason
(Seal) My Commission Expires May 24, 1974

FORM FOR PARTNERSHIP AS A PARTNER OF ANOTHER PARTNERSHIP
STATE OF CALIFORNIA)
COUNTY OF)ss.
LOS ANGELES)

On this 9th day of December, 1970, before me MICHAEL E. GLEASON, a Notary Public in and for said county and state, personally appeared ERNEST W. HAHN, known to me to be one of the partners of E. W. HAHN BLDG. ASSOCIATES, a partnership, said partnership being known to me to be one of the partners of MONTCLAIR ASSOCIATES, the partnership that executed the within instrument and acknowledged to me that he executed the same as partner of the partnership first above named, that said partnership executed the same as a partner of MONTCLAIR ASSOCIATES, and that said last named partnership executed the same.

WITNESS my hand and official seal.

/s/ Michael E. Gleason
My Commission Expires May 24, 1974
(Seal)

Montclair Tribune No. 1981
Publish January 21, 28, February 4, 11, 1971

Escrow No. 327-8475

NOTICE TO CREDITORS OF BULK TRANSFER

(Secs. 6101-6107 U.C.C.)

Notice is hereby given to creditors of the within named parties that a bulk transfer is intended to be made on personal property, hereinafter described.

The name and business address of the intended transferor is:

Toy World Inc., a California Corporation
10201 La Cienega Blvd.
Los Angeles, California 90045

The name and business address of the intended transferee is:

Rasco Stores, a Division of Gamble-Skogmo, Inc. A Delaware Corporation
2777 No. Ontario Street
Burbank, California 91504

That the property pertinent hereto is described in general as: Materials, supplies, merchandise, equipment, and stock in trade and is located at: Montclair Plaza Shopping Center, 5025 Montclair Plaza Lane, Montclair, California. 91763.

That said bulk transfer is intended to be consummated at the office of Bank of America, Lincoln Heights Branch, 2430 North Broadway, Los Angeles, California 90031, on or after February 17, 1971.

So far as is known to said intended Transferee said intended Transferor used the following additional business names and addresses within the three years last past: None

Dated: January 29, 1971
Rasco Stores, a Division of Gamble-Skogmo, Inc.
A Delaware Corporation
By W. H. Lollar, President
Intended Transferee

Montclair Tribune No. 1986
Publish February 4, 1971
Bank of America
Lincoln Heights Branch
2430 North Broadway
Los Angeles, Calif. 90031

Miss Blake

Mr. and Mrs. James G. Blake, Riverside, announced the engagement of their daughter, Valerie Lynn, to Donald Logan, son of Mr. and Mrs. Benjamin M. Logan, Montclair.

The couple are planning an Aug. 14 wedding.

Miss Blake graduated from Ramona High School and Riverside College. She also attended Chapman College and World Campus Afloat and is currently working for a degree in special education.

The groom-to-be attended Montclair High School, Chapman College and Chaffey College.

Miss Smith

MONTCLAIR - A June 20 wedding has been planned by Miss Debra Lynn Smith of Montclair and John William Stockemer of Cedaredge, Colorado.

The daughter of Mrs. Rose M. Smith of Montclair, and Charles H. Smith of Redondo Beach, she will graduate from Chino High School in June.

Stockemer has recently completed four years of duty in the Navy. He is the son of Mrs. Neil Stockemer of Portland Oregon and Bill Stockemer of Cedaredge, Colorado.

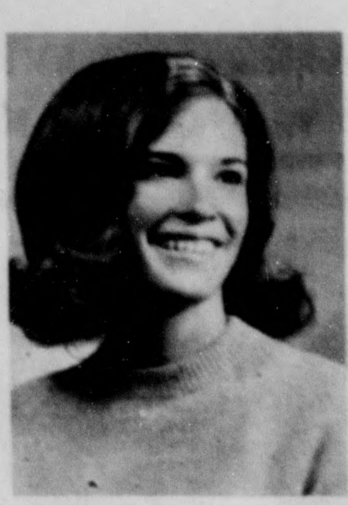

Debra Smith

Miss Ebersole

SAN DIMAS - A June wedding is planned by Miss Joan Ebersole, daughter of Mr. and Mrs. Walter J. Ebersole of La Verne, and Richard M. Brown of Pico Rivera.

The bride - elect, a graduate of South Hills High School, is a senior at La Verne College, where she is majoring in music and studying for an elementary teaching credential.

Her fiance attended Monrovia High School, and is a La Verne College graduate. Having served in the Marine Corps for three years.

Joan Ebersole

Miss Gamble

MONTCLAIR- An April wedding is being planned by Miss Eileen M. Gamble and George P. Lyons.

The daughter of Mr. and Mrs. Harvey C. Gamble of Montclair, the bride-elect is a graduate of Montclair High School. She is a junior at Los Angeles USC Medical Center School of Nursing.

Lyons, the son of Mr. and Mrs. James Lyons of Garden Grove is a graduate of Bolsa Grande High School and Northrope Institute of Technology where he received his B.S. in electronic engineering.

Eileen Gamble

7 SALE DAYS, THURS., FEB. 4-WED., FEB. 10

F&G Discount FOODS NEXT TO WHITE FRONT

OPEN MON.-FRI. 12 TO 9, SAT. 10 TO 9, SUN. 10:00 TO 7:00

TORRANCE STORE: NEXT TO WHITE FRONT 21250 TORRANCE BLVD CORNER OF HAWTHORNE BLVD.

COVINA STORE: NEXT TO WHITE FRONT 1157 N. AZUSA AVE BETWEEN THE FRWY. & ARROW HWY.

ONTARIO STORE: NEXT TO WHITE FRONT 1333 N. MOUNTAIN AVE AT 5th ST. SOUTH OF THE FRWY.

SAN BERNARDINO: NEXT TO WHITE FRONT 499 ORANGE SHOW RD JUST EAST OF THE FREEWAY

Ken-L-RATION KIDS DOG SHOW! ANY DOG CAN ENTER—ANY DOG CAN WIN

IT'S FREE! come in and get your entry blank today! FUN! PRIZES! for every boy & girl! Sat., Feb. 13 10 am at F&G

"SUPER" BONUS SPECIALS—MEAT & POTATO SALE!

FROM EASTERN CORN-FED PORKERS PORK SHOULDER ROAST 29¢ LB.

PORK CHOPS LARGE LOIN 59¢ lb.

ALL PURPOSE RUSSET POTATOES ECONOMY FAMILY PACK 20 POUND CELLO BAG 59¢

BONE IN ROUND STEAKS U.S.D.A. CHOICE AND F&G SUPREME TENDER AGED 85¢ LB.

1st QUALITY DUBUQUE'S ROYAL BUFFET SLICED BACON 1-LB. PKG. 57¢

DUBUQUE'S COUNTRY MAID SLICED BACON 1-LB. PKG. 39¢

PURE LARD FARMER JOHN 1-LB. PKG. 5 FOR $1

CENTER CUT HAM SLICES SUGAR CURED 89¢ lb.

BONELESS ROUND STEAK 95¢ lb.

BONELESS RUMP ROAST 98¢ lb.

WEDGE CUT RUMP ROAST U.S.D.A. CHOICE & F&G SUPREME 85¢ lb.

FRESH CLEANED KINGFISH 49¢ lb.

FRESH FILLET OF BUTTERFISH 69¢ lb.

TURBOT GREENLAND FRESH FROZEN FILLETS 59¢ lb.

FRESH FLAVORFUL SLICED BEEF LIVER U.S.D.A. INSPECTED YOUNG STEER BEEF 49¢ LB.

FRESH TURKEY WINGS OR DRUMSTICKS U.S.D.A. INSPECTED FRESH AND MEATY 29¢ LB.

MEATY COUNTRY STYLE SPARE RIBS FROM THE FINEST EASTERN CORN FED PORKERS 39¢ LB.

We Accept USDA Food Coupons

IT'S F&G FOR LOWER PRICES EVERYDAY PLUS BONUS SPECIALS

VALUABLE COUPON BANQUET ASSORTED DINNERS FROZEN 11-OZ. PKGS. SAVE 40¢ 29¢ EA.

VALUABLE COUPON HUNTINGTON BREADED VEAL PATTIES 1-LB. PKG. REG. 89¢ SAVE 30¢ 59¢

VALUABLE COUPON NORCO RUBBING ALCOHOL 16-OZ. BOTTLE REG. 25¢ 12¢

VALUABLE COUPON MANHATTAN BRAND ALL BEEF CHUB SALAMI 1-LB. SIZE SAVE 20¢ EA. 79¢

PRICED LOWER THAN OTHER "SO CALLED" DISCOUNTS

SAVE UP TO 20¢, #303 CANS SPRINGFIELD VEGETABLES CREAM OR WHOLE KERNEL CORN, CUT GREEN BEANS, SPINACH, SWEET PEAS, SLICED BEETS 6 FOR $1

SAVE 40¢, BIG 29-OZ. #2½ CAN DIET DELIGHT—YELLOW CLING PEACHES 4 FOR $1

PEARS or FRUIT COCKTAIL DIET DELIGHT LO-CAL BIG 29-OZ. #2½ CAN, SAVE 40c 3 FOR $1

SAVE 20¢, 12-OZ. DEP. BOTTLES REG. OR DIET, 6 PACK PEPSI-COLA 59¢ PLUS DEP.

SAVE 5¢, 46-OZ. CAN SACRAMENTO GRADE A TOMATO JUICE 25¢

SAVE 20%, REGULAR SIZE BEECH-NUT STRAINED BABY FOOD OR JUICES 7¢ EA.

SAVE 10¢ 5-LB. BAG SPRINGFIELD FLOUR 39¢

BURRY'S ASST. SCOOTER PIES MARSHMALLOW COOKIES 14 CT. BOX SAVE 47c 3 FOR $1

GIANT SIZE RINSO DETERGENT 3-LB. 1-OZ. BOX SAVE 24¢ 59¢ NET

SAVE 40c, FREEZE DRIED INSTANT MAXIM COFFEE . . . 4-OZ. JAR 79¢

SAVE 20c, NON-DAIRY COFFEE CREAMER BORDEN'S CREMORA 16-OZ. JAR 59¢

SAVE 20c, MAHATMA BRAND LONG GRAIN 5-LB. BAG RICE . . . . . 79¢

DISCOUNT DELI. DEPT SPECIALS

5-OZ. PKG., FARMER JOHN SLICED COOKED HAM SAVE 10¢ 49¢

CACHE VALLEY JACK CHEESE SLICED 12-OZ. PKG. SAVE 10c 79¢

"PRECIOUS" FRESH RICOTTA CHEESE 16-OZ. SIZE SAVE 10c 65¢

"PRECIOUS" BRAND MOZZARELLA CHEESE 12-OZ. BALLS SAVE 20c 69¢

HEALTH & BEAUTY AIDS

ALL SIZES MEN'S & BOYS' ATHLETIC SHOES SOLD ELSEWHERE FOR $8.99 $3.99 PAIR

HAIR SPRAY AQUA NET, 13-OZ. CAN REG. OR HARD-TO-HOLD REG. 88c, SAVE 25c 53¢

FINEST QUALITY FARM FRESH FRUITS AND VEGETABLES

CRUNCHY LARGE CELERY FARM FRESH STALKS 10¢ EA.

FARM FRESH SOLID GREEN CABBAGE GREAT FOR COLE SLAW 5¢ LB.

PINTO BEANS FROM IDAHO U.S. #1 10¢ LB.

CENTRAL AMERICA'S FINEST GOLDEN RIPE BANANAS 10¢ lb.

NOW AVAILABLE AT THRIFTY . . . AMERICAN EXPRESS MONEY ORDERS • OPEN 7 DAYS A WEE

• 150 E. BONITA AVE., SAN DIMAS • 2487 N. TOWNE AVENUE, POMONA • 1050 N. MOUNTAIN AVE.

Thrifty
DRUG AND DISCOUNT STORES

Grand O

Prices Good Thru Tuesday

All Thrifty Drugs and Discount Stores

THRIFTY'S OWN PRICE SPECTACULAR

Save 17c to 27c

39¢ & 49¢ Stuart Hall School Supplies

- Pencil Tablets • Theme Books
- Drawing Tablets • Legal Pads
- Filler Paper

All first quality, regulation size. Buy for the year at Thrifty's special discount price.

22c

THRIFTY'S OWN PRICE SPECTACULAR

Originally Made to Sell for $2.50

Textured Design Nylons

First quality nylons from a top hosiery mfr. Choice of Sea Shells or Hearts & Flowers designs in Off Black, Sierra Brown, Nut Brown, neutral Sunset, 8½-11.

44c

Thrifty SUPER SPECIAL!

Special Close-Out Buy!

$2.98 Value! Nylon Panty Girdles

Figure shaping panty girdle of 89% Nylon & 11% Spandex with woven elastic waistband & hose hugging leg band that grips hose without garters . . . keeps panty hose smooth. 1 size fits 26-30 waists. White, Beige.

99c

THRIFTY'S OWN PRICE SPECTACULAR

BUY 5 & SAVE 45c

29¢ ea. Double Thick Training Pants

with Triple Thick Crotch

Heavy quality cotton training pants with triple thick crotch for extra absorbency. All around soft . . . so kind to baby's tender skin. Preshrunk, full cut for comfort in sizes 2-4-6.

5 PAIR $1

SAVE 30c to 40c

Reg. $1.19 & $1.29 Pack of 500 Filler Paper

Your Choice **89c**

Stuart Hall 3-hole 8½x11" loose leaf filler paper in wide or college rule & quality typing paper at Grand Opening Sale savings.

$2.99 Embossing Tape Tool

Emboss white letters on ⅜" tape in color choice. Adhesive back. Save $1.02

$1.97

98c, ⅜" Replacement Tapes 2/$1

Eraser Tipped Pencils

Pack of 35 ..... **88¢**

Plastic Holder Pocket Folders

8 pockets for notes. **69¢**

SPECIALS FOR YOUR VALENTINE! THEY'RE JUST WHAT CUPID ORDERED

CANTRECE II or AGILON®

Compare to Others Selling at $3.95

$1.99 Lady Wilshire Panty Hose

Priced even lower than our everyday low price of $1.99. Designed to fit flawlessly from top to toe. Spice, Tahiti, Sunset in the group. S-M-L-XL.

$1.69

HI FASHION BUDGET PRICE WAFFLE WEAVE

100% Acrylic Sweater Coats

Smartly styled sweater coats designed to sell for dollars more. Lightweight yet wonderfully warm and comfortable. Two brand new styles in fancy waffle weave stitch, five button front, 2 outside pockets or channel coat with large shawl collar. 100% acrylic in sizes S-M-L.

$12.99

You've Seen Them Selling Elsewhere at $20!

Decorator Pole Lamps

- Florentine
- Bullet Style

Bright buys in handsome pole lamps with spring-tension . . . to light up every corner. Mediterranean or brass bullet style.

$10.73

THIS WEEK'S SUPER SPECIAL MacAlpine Scotch

QUART

Now priced even lower than our everyday low price of $4.99. Distilled and blended in Scotland. Stock up—save.

$3.99

SAVE 31c to $1.31

$1 & $2 Values! Fashion Jewelry

Choose from fashion's newest . . . dog collars, pins, earrings or "pearl" ropes and many other "in" styles.

69c

$3.95 VALUES!

Clutch Purses or Billfolds

Your Choice

Valentine specials in leathers & hi-fashion materials with all the features you like.

$1.87

Krinkle Patent Handbags

Smart top zipper, shoulder strap & other styles with nailhead, chain or ring trim.

$3.98

$3.98 to $4.98 Value Voit or Rawlings Sports Balls

- $4.95 Voit Basketball
- $3.98 Voit 4-Square Utility Ball

$3.98 Value Rawlings Playmaker Football.

$2.44

$4 to $6 Values! U.S. Aqua Fashion Ladies' Swim Caps

Exciting materials, styles! Popular colors to complement swim suits.

$2.66

Imported from Canada

Dominion Rare Canadian Whisky

Fifth Gallon

A bargain at our everyday low price of $4.19 — now at even greater savings.

$3.69

Abbey Palma 6½ Inch Cigars

Box of 50

Popular 6½" Palma Shape cigars. Compare to others at dollars more!

$4.69

REMEMBER YOUR VALENTINE ON SUNDAY, FEBRUARY 14th with a GIFT FROM THRIFTY!

Rosa Lee Red Ribbon Pound Heart

$1.60

Delicious assortment of fine chocolates for your queen or hearts.

• 2 Pound Heart $3.00

Watkins Pound Heart with Sweetheart Doll Both For

$1.99

Thrill her with a red heart filled with luscious chocolates & topped with a cute doll.

69¢ Cherry Orchard Chocolate Cherries

49c

Maraschino Cherries in rich cream fondant, milk or dark chocolate covered. 13 oz.

Pre-Season Special!

3 Pound Acrylic Fill Sleeping Bag

Weather stripped. Rugged cotton top & lining, vinyl bottom.

$5.96

SAVE 25c

69c 9½-Inch Rugged Vinyl Play Balls

Rugged vinyl play balls in Orange, Pink, Blue and assorted designs.

44¢

Thrifty COFFEE SHOPS

99c DINNER SPECIALS!

MONDAY Stuffed Cabbage Roll in Spanish Sauce
TUESDAY Hot Meat Loaf Sandwich Potatoes and Gravy
WEDNESDAY Baked Egg Noodles With Shredded Turkey
THURSDAY Chop Suey With Rice
FRIDAY Baked Macaroni and Cheese
SATURDAY Turkey Croquettes with Giblet Gravy
SUNDAY Breaded Tender Ranch Steak

99c

Choice of Ice Cream or Sherbet

Whitman's Pleated Heart

Red, yellow or azalea. A full pound of chocolates. **$4.25**

Schrafft's 14 Oz.

Red Satin Corsage Heart. **$4.25**

$1.29 Value Poodle on a Pillow

St. Valentine's Day Special for teenage misses. **98¢**

Watkins Red 2 Pound Heart

Famous chocolates in big heart wins **$2.99**

Hoffman Pastel Pound Heart

Deluxe chocolates in red, pink or yellow **$3.25**

$2.49 Value! Plush Animals

Adorable, soft, cuddly plush animals **$1.99**

Conversation Candy Hearts

10 Oz. Bag Candy with clever sayings. **39¢**

Red & White Jelly Hearts

12 Oz. Bag Fill hearts for party favors. **29¢**

69¢ Chocolate Filled Eclairs

healthful snack for young and old. **49¢**

SAVE 24c

Reg. 88¢ Mattel "Hot Wheels" Racing Cars

Authentically detailed models. Free wheeling. For collectors.

64c

NEW! ½ OFF

$3.98 Value! Astronaut Snoopy Doll

Snoopy dressed in an 'astronaut's suit, looks reluctant about taking off into space.

$1.97

WEE -9 A.M. TO 10 P.M. • E. HOLT AT SAN ANTONIO, POMONA MALL AT THOMAS STREET, POMONA
AVE. (ONTARIO PLAZA SHOPPING CENTER) • MORENO AND FREMONT ST. • 5200 N. PLAZA LANE, MONTCLAIR

ores
ACULAR
ck
ts
tch
or
ps
tine
tyle
73
alues!
ashion
n Caps
2⁶⁶
-Inch
Vinyl
Balls
14¢
Value!
onaut
y Doll
1⁹⁷

Opening Sale

Celebrate the Grand Opening of our Newest Store in Laguna Niguel

KAL KAN
M.P.S.
CHUNK

28¢ Kal Kan Dog & Cat Food

Your Choice

3 FOR 68¢

- M.P.S. Chunk, 14½ oz. • Stew, 15 oz.

15 ounce cans
Buy 3 and Save 16c.

$1.29 Sylvania Flashcubes

Save 62c

Pack of 3: 'Blue Dot' 12 Flashes.

77¢

THRIFTY'S OWN PRICE SPECTACULAR!

Buy Now for Valentine Gifts

SAVE $4.28

$9.94 Marcel Calendar Watches

The watch you've always wanted . . . now at this unheard of Low Discount Price . . . Only at Thrifty. You'll know at a glance what date it is. New styles with Swiss movements . . . expansion or leather band. Fully guaranteed.

$5.66

- $3.98 Value! Brite Wide Band Watch Straps $1.59

Thrifty SUPER-SPECIAL

SAVE 42c

Red, Blue or Plaid

$1.96 Children's Tennis Shoes

Casual favorites with heavy cotton duck uppers, long wearing rubber soles . . . full cushion insoles with arch supports for comfort. Sizes 5 to 12.

$1.54

BUY ONE . . . GET ONE FREE!

ALLEN'S FORMULA 25
ALLEN'S FORMULA 25
Buy One... Get One Free!

$9.90 Value!

$4.95 Thrifty

Allen's Formula 25 Vitamins and Minerals

Provides you with all the essential vitamins and minerals. Limited offer!

2 Bottles of of 100 for $4.95

For Fast Pain Relief—Bottle of 100
$1.59 Value! **Anacin** 99¢

$56¢ Value! **Modess** 2 FOR 69¢

$1.29 Value! **Vicks** Formula 44 77¢

$1.05 Value! **Gleem II** 63¢

39¢ Value! **St. Joseph** Child's Aspirin 27¢

$1.49 Value! **Get Set** Setting Lotion 69¢

$1.39 Value! **Allerest** 88¢

$1.35 Value! **Coricidin** Cold Tablets 77¢

79¢ Value! **Murine** Eye Drops 49¢

79¢ Value! **BAND AID** BRAND 2 FOR 88¢

$1.59 Value! **Nutri Tonic** 99¢

$1.00 Value! **Schick** Super Chromium 57¢

SAVE 50c

$1.99 Flip Top Underbed or Storage Chest

Your Choice

$1.49

Sturdy, dustproof, completely sealed. Multicolor floral or dark brown woodgrain print. Large sizes.

SAVE 33c

99¢ Ladies' Household Handy Tools

- 8" Adjustable Wrench
- 8" Slip Joint Plier
- Screw Driver Set
- Ladies' Hammer

66¢

Choose from the most popular hand tools . . . especially designed for women. Her very own tools!

SAVE $3.62

$6.95 Value! 32 Gal. Plastic Trash Can

Tight Fitting Lid

$3.33

Built-in molded handles, secure snap lock lid. Extra sturdy plastic won't split or crack with normal use.

SAVE .55c

98¢ Value Fully Lined Rubber Gloves

First Quality Duratex

43¢ PR.

Heavy quality Duratex gloves with roughened surface for better grip. Roll down cuffs, easy-on off. Choice of small, medium or large.

SAVE $5.44

$12.88 Value! Men's Vinyl Flight Bag

Fits Under Airline Seat!

$7.44

Rugged vinyl with the look of fine leather. 2 zipper pockets on 1 side, big zipper pocket on other. Continental handle, luggage tag, padlock.

NEW DAWN
hair color
easy to do
apply like shampoo

SAVE $1.06

$2.00 Value! New Dawn Hair Color

MADE BY ALBERTO CULVER

94¢

Choose from 14 natural looking shades. So easy to do, too . . . just shampoo in. Discontinued package

$1.29 Value! MICRIN ANTISEPTIC 83¢

69c Value! CEPACOL LOZENGES 2 88¢

$1.35 Value! NUPERCAINAL 88¢

$1.49 Value! TEGRIN SHAMPOO 99¢

45c Value! FEENAMINT LAXATIVE 33¢

59c Value! FREEZONE LIQUID 43¢

Johnson & Johnson Cotton Swabs 2 77¢

$1.09 Value! DIAL ANTI PERSPIRANT 64¢

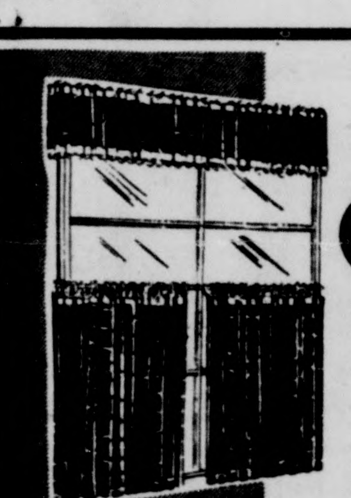

Reg. 96¢ Vinyl Matchstick Curtains

SAVE 29c

24x48" Size or 9x52" Valance

67¢

- 30 Inch Size $1.49
- 36 Inch Size $1.77

Popular curtains that add a bright, decorative touch to windows in kitchen, den, bath or bedroom. In all White, or Avocado with Blue & Turquoise or White, & Yellow with Orange & White. Valance in White or Avocado.

JUMBO SIZE

Pushdoor Plastic Hamper

Jumbo 15"x11"x 27" tall. Smart rectangular shape with handsome ventilated cover design. Color choice.

$1.97

Sale of Luggage

$12.95 Value! Cosmetic Case

C... eling w... ng 14 in... case ... d. Blue or Gr...

$5.99

- $14.95 Value! 21" Weekender $8.99
- $16.95 Value! 26" Pullman . . $10.99

WHY PAY MORE SAVE WITH OUR EXCLUSIVE LABELS

Compare to Others Selling for $1.29

Thrifty **Hair Cream** 4.5 Oz. Size 68¢

Thrifty **Vitamin E** 200 IU. Bottle of 100 $4.89

Thrifty Pint Isopropyl **Rubbing Alcohol** 2 FOR 29¢

SAVE 65c

$1.98 Hardwood Folding Stool

Lightweight but sturdy, all purpose utility stool of selected hardwood great for kitchen use, sporting events, children. Folds easily, compactly.

$1.33

Canning and Storage Jars

Famous "Triomple" jars imported from France. Double as kitchen canisters. 1 pt. size.

PINT 79¢

- 1½ Pt. Size 99c
- 1 Qt. Size $1.29
- 1½ Qt. Size $1.49

SAVE 29c

Reg. 98¢ Tote or Shopping Bag

Mod Parisian Figures on Front & Back. Heavy gauge vinyl in new big 14½x14½" size with sturdy handle with ring attachments.

69¢

Long Handle Rake or Hoe

- Reg. $1.79 Hoe
- Reg. $1.89 Rake

YOUR CHOICE $1.27

- Reg. $1.99 Shovel $1.67

Full size tempered steel with smooth finish hardwood handles.

SAVE $3.99

$7.98 Westclox Alarm Clock

Magic Touch Drowze

Drowze alarm lets you get that extra cat nap. Dialite, lets you read the time in the dark.

$3.99

$3.95 to $8.95 Values! Decorator Shelving

Save 96c to $5.96

Choice of 12 Sizes:

- 8x24"
- 8x30"
- 8x36"
- 8x48"
- 10x24"
- 10x30"
- 10x36"
- 10x48"
- 12x24"
- 12x30"
- 12x36"
- 12x48"

$2.99

Sturdy shelves with mar and scratch-proof, stain-resistant finish, cleans with a cloth. Woodgrain pattern, vinyl protected add beauty to any room.

Walnut or Gold Finish Aluminum Set of 2 Metal Standards

- $1.60 Value! 2 Foot $1.38
- $2.40 Value! 3 Foot $2.07
- $3.20 Value! 4 Foot $2.76
- $4.00 Value! 5 Foot $3.45

Walnut or Gold Finish Aluminum Set of 2 Metal Brackets

- $1.40 Value! 8 Inch $1.19
- $1.50 Value! 10 Inch $1.29
- $1.60 Value! 12 Inch $1.39

99¢ Lysol LIQUID DISINFECTANT

12 Oz. Reg. or Pine 69¢

89¢ Drano DRAIN CLEANER

16 Oz. Can 68¢

SUN COUNTRY

69¢ Johnson's Sun Country Air Freshener

9 OUNCE SIZE

44¢

Choice of Aspen, Coral or Tradewinds

20% OFF Sale Yale & Towne Padlocks

99¢ Rocket Padlock

Rugged lock from the finest name in hardware . . . save 20% during sale.

79¢

- $1.29 Disc Tumbler Padlock . . . $1.03
- $1.99 Combination Lock $1.59
- $2.99 Combination Bicycle Lock $2.39

Thrifty
DRUG AND DISCOUNT STORES

Mr. and Mrs. Patrick G. Greene

Greene-Mc Donald

UPLAND-Sisters of the bride and brothers of the groom were the attendants at the wedding of Kathleen McDonald and Patrick G. Greene in St. Margaret's Church in Chino.

The daughter of Mr. and Mrs. John E. McDonald of Upland was attended by her sisters Jacquelyn, honor attendant; Susan and Bonnie, bridesmaids; Nancy, junior bridesmaid and Bette and Carol, flower girls.

The groom, presently stationed at Norton Air Force Base, is the son of Mr. and Mrs. Louis P. Greene of Claremont. He chose for his best man John McDermott of Alhambra. His brothers, Abner, Leo, Paul and Philip, seated the 100 guests.

The bride was attired in a flowing white floor-length gown featuring a ruffled neckline and sleeves. A beaded tiara held her waist length veil. She carried a bouquet of carnations with a white gardenia in the center.

The newlyweds are graduates of Pomona Catholic High School. Greene is a Sergeant in the Air Force stationed in San Bernardino. The new Mrs. Greene is vice president of a local Christian anti - Communism study group.

Mitschka-Talbot

LA VERNE - In double-ring rites performed at Pilgrim Congregational Church of Pomona, Miss Barbara Jeanne Talbot exchanged wedding vows with Christopher Allen Mitschka, of La Verne.

The bride, daughter of Mr. and Mrs. John E. Talbot of St. Paul, Minn., was given in marriage by her father.

Her A-line gown of silk organza was accented with alencon lace on the bodice, sleeves, and her mantilla veil.

Maid of honor was Miss Lynette Wiley, and bridesmaids were Mrs. Perry L. McCuen and Miss Ann White.

Twins, Billie and Joyce Upchurch, were flower girls.

Dennis Wright served as best man for the son of Mr. and Mrs. Ronald White of Pomona. Ushers were Dominic Melillo and Gregory Talbot, brother of the bride. Mark Talbot, another brother, was candlelighter.

Following the reception in Pilgrim Hall, the couple honeymooned in Las Vegas, Nev., returning to make their home in La-Verne.

Mrs. Mitschka

Venables-Downs

SAN DIMAS -- Mr. and Mrs. Robert Venables of Baltimore, Md., announce the marriage of their daughter, Ann Breckinridge Venables, to Douglas Walker Downs, son of Mr. and Mrs. Walker W. Downs of San Dimas, on Jan. 15 at the home of the bride's parents.

The Rev. Chester A. Wickwire, Chaplain at Johns Hopkins University, performed the ceremony in the presence of the immediate family. Mrs. Andrew G. Schenk Jr. was matron of honor. Best man was Charles Elliott.

The bride attended the University of Maryland, was graduated from Goucher College, and has been in the graduate program in art history at Johns Hopkins University. For the past four years, the bride has been librarian at the Baltimore Museum of Art.

The bridegroom was graduated from Whittier College, attended Claremont Graduate School, and served as a teaching assistant at Arizona State University, where he is a candidate for the masters degree in art history.

After a honeymoon in northern California, Mr. and Mrs. Downs will reside in Santa Monica where the groom is engaged in art bronze casting and in sculpturing.

Smith-Buxton

LA VERNE - In a recent informal ceremony, Miss Marg Jane Buxton recited wedding vows with Christopher Ward Smith. The rites were performed by Dr. Fletcher Scharer, a Methodist minister, at the home of the bride's brother, Stephen Buxton, in Thermal.

The bride, daughter of Mr. and Mrs. Ira H. Buxton of La Verne, was given in marriage by her father. The groom is the son of Mrs. Victor Mikulas of Redondo Beach and the late Dr. Carl William Smith.

Serving as matron of honor for her sister was Mrs. Michael Murray of Lafayette. Ronald Lee was best man.

Following a garden reception, the couple honeymooned at Idyllwild. They are now making their home in Los Angeles.

Miss Bohnenberger

Jessica Bohnenberger

Mrs. Smith

LA VERNE - The betrothal of Miss Jessica Ann Bohnenberger to Constantino Carvajal Alvarez is announced by her parents, Mr. and Mrs. Ralph Bohnenberger of La Verne.

The bride-elect is a graduate of Pomona Catholic Girls High and Mt. San Antonio College.

Her fiance, son of Mr. and Mrs. Arthur Alvarez, La Puente, attended Loyola University, Los Angeles, and Citrus Junior College, and is presently stationed at Ft. Ord, Cal.

A summer wedding is planned.

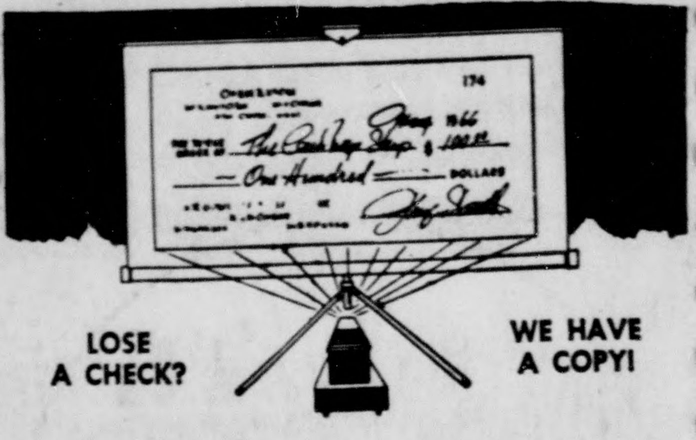

LOSE A CHECK?

WE HAVE A COPY!

We photograph every check that passes through our bank. In case one is misplaced and you need it for proof of payment we can produce a picture of the check, as well as the endorsement.

Our bank offers this service without charge. It makes your checking account an unequalled bargain in the world of business.

INLAND BANK
"growing with the communities we serve"
IB Member: Federal Deposit Insurance Corporation

POMONA First & Main
Phone 622-1101
CLAREMONT First & Yale
Phone 624-9091
ONTARIO Euclid & Holt
Phone 983-2791

$120 #7100 Value $179.95

#2110 $140 Value $199.95

#3000 $170 Value $229.95

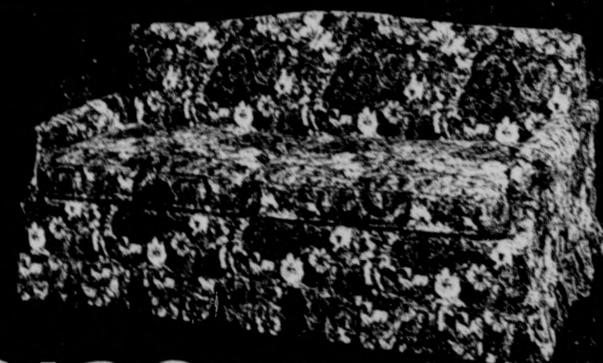

$180 #4-2110-5 Value $239.95

#7180 $199.95 Value $259.95

BY POPULAR DEMAND
Last Call . . . SOFA BEDS
FULL SIZE . . . SLEEPS TWO

3 DAYS Left Only

RIVIERA'S BIG FEBRUARY SALE

ENDS FRIDAY SATURDAY SUNDAY

DON'T MISS IT

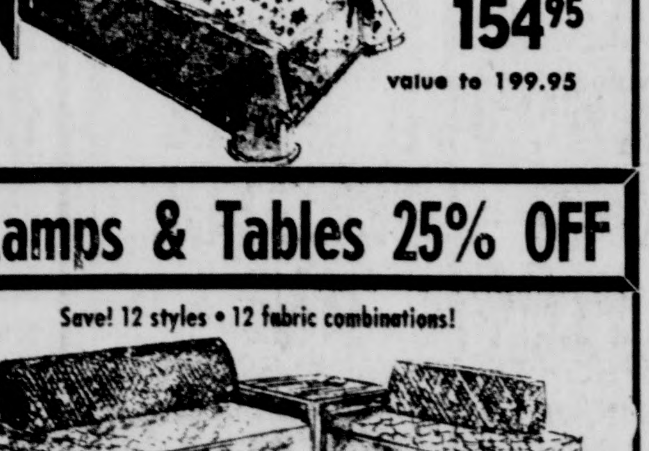

Save! 3 mattress qualities are now available!
Riviera 4 in 1 Studio Lounge Versatile unit converts to double bed • 2 single beds • corner group converts to instant guestroom.
89.95
value to 99.95

Save! 12 different styles all reduced!
Riviera Mediterranean Cabinet Bed
Gracefully designed mar-resistant cabinet opens to reveal full size single bed
154.95
value to 199.95

All Lamps & Tables 25% OFF

Save! 12 styles • 12 fabric combinations!

Riviera Modern Corner Group
9 piece ensemble includes 2 mattresses • 2 boxsprings • 1 mar-resistant table • 2 beautiful quilt coverlets • 2 comfortable bolsters. From . . .
189.95
229.95 value

Visit Our Mobile Home Department
Specializing in all sizes and colors of Mobile Home Furniture
20 Rooms on displays. Free decorator advice

RIVIERA of MONTCLAIR

Shop Weekdays 9:30 a.m. to 9 p.m.
Saturday 9:30 a.m. to 6:30 p.m.
Sundays 11 a.m. to 5 p.m.

ACROSS FROM MONTCLAIR PLAZA
982-5115, 621-1313

Aqui Se Habla Espanol

master charge
BANKAMERICARD

8975 CENTRAL AVE., MONTCLAIR (Between Moreno & Arrow Hwy.)

FABRIC SALE

PETTI-POINT PIQUE PRINTS
Brilliant new spring colors in mod designs . . . all on the season's most popular fabric
PERMANENT PRESS, MACHINE WASH
NEVER NEEDS IRONING
REG. 98c YARD VALUES
44"/45" wide
100% cotton
77¢ yd.

new spring
Woolens
BONDED KNIT JERSEY
acrylic and wool in a wide range of solid colors bonded to acetate tricot

ALL WOOL FLANNEL
for new spring dresses, pant suits or mod-look gauchos.

BONDED COORDINATES
PLAIDS 'N SOLIDS
textured matchmates on acetate and nylon
54" widths
2.98 yd.

CLEARANCE PRICED
BONDED SUITINGS

fashion fabrics woven in rayons, acetates, blends, acetate tricot linings.
VALUES TO $3.98 YD.
54"/60" widths
PLEASE HURRY!
$1 yd.
Not Available Downtown Pomona

plaids, novelties, tweeds, or rayons, acetate, blends, acetate tricot linings.
VALUES TO $4.98 YD.
54"/60" widths
limited quantity
$2 yd.
Not Available Downtown Pomona or PVC

HOUSE OF FABRICS

POMONA
162 Pomona Mall East
Open Daily 9:30 to 5:30
Mon. 9:30 to 9
Closed Sunday
Phone 629-2959

1544 E. Holt Dr.
Pomona Valley Center
Mon. thru Fri. 9:30 to 9
Sat. 9:30 to 5:30
Sunday 12 to 5
Phone 623-8213

MONTCLAIR
5021 Plaza Lane
Montclair Plaza
Open Daily 10 to 9:30
Sat. 10 to 6
Sunday 12 to 5
Phone 621-1617

ONTARIO
942 N. Mountain
Open Daily 10 to 5:30
Mon.-Thurs.-Fri. 'til 9
Closed Sundays
Phone 986-0112

SERVING THE PUBLIC FOR OVER 31 YEARS

STANDARD BRANDS PAINT CO.

CERTIFIED QUALITY

WALLPAPER-PAINT Save 10% TO 50%

EVERYTHING ALWAYS SOLD WITH AN UNCONDITIONAL MONEY BACK GUARANTEE

OPEN 7 DAYS
5 NIGHTS

- MONDAY thru FRIDAY 8 A.M. to 9 P.M.
- SATURDAY .... 8 A.M. to 6:30 P.M.
- SUNDAY .... 9 A.M. to 5:30 P.M.

✓ EXPERT SERVICE AND ADVICE from qualified professional salesmen

✓ LOWEST POSSIBLE PRICES...on every item...EVERY DAY

✓ YOU SAVE MONEY...The first price marked on merchandise indicates the retail price for comparable quality! The second price is your cost!

✓ YOU SAVE THE DIFFERENCE...

✓ VARIETY...7600 painting and decorating items

COPYRIGHT 1971

Huge Selection ART SUPPLIES

OUR PRICE 25c EA.
COMP. RETAIL 40c

ARTIST OILS
40 COLORS • 20cc TUBES
WATER COLORS
16 COLORS • 30cc TUBES

STANDING EASEL 1.99
TABLE EASEL 1.89
OIL PASTEL SET 12 COLORS 22c

COMPLETE DISCOUNT ART DEPARTMENT FOR BOTH THE AMATEUR AND PROFESSIONAL

ROOF COATINGS

5 GALLON SIZE
BLACK ASPHALTUM
- WON'T CRACK OR RUN

OUR PRICE 2.98 5 GALS.
COMP. RETAIL 3.95

5 GALLON SIZE
FIBERED ASBESTOS
- BLACK ONLY
- FINEST OBTAINABLE GRADE

OUR PRICE 3.75 5 GALS.
COMP. RETAIL 4.75

ALSO AVAILABLE IN GALLONS

4 INCH BRISTLE PAINT BRUSH

OUR PRICE 89c EA.
COMP. RETAIL 1.50

PAINT THINNER

OUR PRICE 22c GAL.
IN YOUR METAL CONTAINER

5 QUART PLASTIC PAINT PAIL

OUR PRICE 25c EA.
COMP. RETAIL 49c

TARPS

6'X6' 13 OZ. CANVAS
WITH GROMMETS

OUR PRICE 3.42 EA.
COMP. RETAIL 4.00

6 FT. x 10 FT...5.70 EA.
9 FT. x 12 FT.. 10.26 EA.
12 FT. x 15 FT..17.10 EA.
ADDITIONAL SIZES AVAILABLE

LIGHT WEIGHT CLEAR POLY CAR AND BOAT COVER
13½ FT. x 24 FT. ....1.50 EA.

6 MIL COLORED VINYL
WITH GROMMETS
4½ FT. x 7 FT.....69 EA.
6 FT. x 6 FT... 1.00 EA.
9 FT. x 12 FT. 2.98 EA.

DECORATOR BEADS

- 3 STYLES
- PLASTIC
- 50 FEET

- YOU CAN CUT TO ANY LENGTH—WILL NOT RUN
- 10 DECORATOR COLORS
- STRUNG ON NYLON

BEAD RODS AVAILABLE AT DISCOUNT PRICES

OUR PRICE

COMP. RETAIL 3.95 — 2.19 50 FT.
COMP. RETAIL 4.89 — 2.39 50 FT.
COMP. RETAIL 4.95 — 2.49 50 FT.

CERAMIC MOSAIC TILE

- PRE-MOUNTED ON GAUZE
- STANDARD SIZE SHEET (APPROX. 12 X 12 IN.)

3 SPECIAL GLAZED PATTERNS
OUR PRICE 39c PER SHEET
COMP. RETAIL 90c

PLUS 65 GLAZED & SEMI-GLAZED PATTERNS
OUR PRICE 49c TO 2.19 PER SHEET
COMP. RETAIL 90c TO 3.95

Antique Gold PICTURE FRAMES

With Velvet Liners
- IN GREEN AND BLACK
- 5 IN. X 7 IN.

OUR PRICE 2.49 EA.
COMP. RETAIL 4.00

COUNTER TOPPING

PLASTIC LAMINATED

SAVE A BIG 54%

- 1/16 IN. THICK
- SIZES UP TO 4 X 8 FT.
- SANITARY
- NON-STAINING
- ALCOHOL AND WATERPROOF

WHITE & COLORS
OUR PRICE 25c SQ. FT.
COMP. RETAIL 55c

SHUTTERS

PHILIPPINE MAHOGANY
6½x13 IN. 49c
COMP. RETAIL 80c

MOVABLE HORIZONTAL LOUVER
✓ HAND SANDED ✓ READY TO PAINT OR STAIN

7x20 IN.	1.09	7x32 IN.	1.79	8x36 IN.	2.32
7x24 IN.	1.35	7x36 IN.	1.99	9x20 IN.	1.45
7x26 IN.	1.45	7½x40 IN.	2.39	9x24 IN.	1.69
7x29 IN.	1.62	8x20 IN.	1.29	9x26 IN.	1.85
		8x24 IN.	1.53	9x29 IN.	1.99
		8x26 IN.	1.65	9x32 IN.	2.29
		8x29 IN.	1.85	9x36 IN.	2.59
		8x32 IN.	1.99	9x48 IN.	3.59

10x20 IN.	1.59
10x24 IN.	1.89
10x26 IN.	1.99
10x29 IN.	2.19

ADDITIONAL SIZES AVAILABLE.
SHUTTER HARDWARE ALSO AVAILABLE.

CASTING RESIN

- THE REALLY EXCITING IDEA IN THE ART AND HOBBY FIELD
- FORM MANY DECORATOR ITEMS

Cast-to-Cast
CASTING RESIN

WITH CATALYST 2.98 GAL.

OUR PRICE 2.69 GAL.
WITHOUT CATALYST

ALSO AVAILABLE COMPLETE LINE OF MOLDS & RESIN COLORS

FRINGED EMBOSSED VINYL WINDOW SHADES

OUR PRICE 99c EA.

- STYLED WITH A FLAIR
- 36 INCHES X 6 FEET
- WASHABLE

COMP. RETAIL 1.79

AVOCADO
YELLOW
ANTIQUE WHITE
BLUE
GOLD

LATEX ACRYLIC EXTERIOR STUCCO-MASONRY PAINT

CAN ALSO BE USED FOR AN EXTREMELY DURABLE INTERIOR JOB

- CLEAN-UP WITH WATER
- BRUSH OR ROLL
- 1-HOUR DRYING
- GOOD HIDING

BRIGHT WHITE & COLORS

OUR PRICE 1.99 GAL.
COMP. RETAIL 4.50

HARD HIGH GLOSS INTERIOR ENAMEL

TOP QUALITY AT A LOW PRICE

- SCRUBBABLE
- FAST DRY
- FOR ALL INTERIOR USE
- EXTREMELY DURABLE

OUR PRICE 3.99 GAL.
BRIGHT WHITE & 19 COLORS
COMP. RETAIL 5.75

SALE SALE

AUTOMOTIVE ACRYLIC LACQUER

- USE ON ALL METAL SURFACES
- EASY TO USE

ASSORTED COLORS (NO WHITE)

OUR PRICE 15c PINT
COMP. RETAIL 95c

OZITE® CARPET RUNNER

INDOOR/OUTDOOR

3 FT. WIDE
DECORATOR COLORS

COMP. RETAIL 3.89
OUR PRICE 1.99 LIN. YD.

Spray ENAMEL

12 OZ. AEROSOL CAN

- HIGH GLOSS
- FAST DRYING
- EXTREMELY TOUGH AND DURABLE FINISH
- PERFECT FOR FURNITURE, MACHINERY, TOYS, ETC.

WHITE & COLORS

OUR PRICE 39c PER 12 OZ. CAN
COMP. RETAIL 79c

ACRYCITE LATEX HOUSE PAINT

GUARANTEED 1-COAT

SO GREAT—THE RESULTS AND EASE OF APPLICATION WILL AMAZE YOU!

- GUARANTEED TO COVER ANY COLOR IN 1 COAT!
- CLEAN-UP WITH WATER
- WEATHER RESISTANT
- NON-STAINING
- NO-DRIP
- SELF-PRIMING
- INTERIOR
- EXTERIOR

OUR PRICE 5.49 GAL.
WHITE & COLORS
COMP. RETAIL 8.95

Exclusive REDONDO STYLE VINYL ASBESTOS FLOOR TILE

GALLEON GOLD, BAYOU GREEN, ANTIQUE WHITE, SPANISH RED AND ORANGE MELON!

- FINEST QUALITY
- GOES OVER WOOD OR CONCRETE
- BEAUTIFULLY STYLED

OUR PRICE 17c PER 12x12 IN. TILE
COMP. RETAIL 23c

VINYL ACRYLIC

BUY 1 PAINT FOR BOTH INSIDE & OUT

LASTS 8 YEARS!

VINYL ACRYLIC CAN BE USED INSIDE WHERE EXTREMELY DURABLE PAINT IS DESIRED.

- CLEAN-UP WITH WATER
- A TOP QUALITY, EXTERIOR STUCCO-MASONRY PAINT
- 30 MINUTES TO DRY
- WASHABLE

OUR PRICE 3.98 GAL.
COMP. RETAIL 6.25

WHITE & 44 COLORS

VINYL LATEX

SEMI-GLOSS ENAMEL

LETS YOU CLEAN UP WITH WATER!

- INTERIOR
- EXTERIOR
- SCRUBBABLE
- FAST DRYING
- DURABLE

SPARKLING WHITE AND COLORS

OUR PRICE 4.99 GAL.
COMP. RETAIL 7.50

"A-1"
Quality Tested
PROFESSIONAL PRODUCTS
FIRST GRADE
VINYL-ACRYLIC
NET CONTENTS ONE GALLON
THIS MERCHANDISE IS CERTIFIED
GUARANTEED
LABORATORY TESTED
"A-1"
Quality Tested
PROFESSIONAL PRODUCTS
FIRST GRADE
NET ONE GALLON

BIGGEST SELECTION AND BEST BUYS IN Beautiful WALLCOVERING

Pre-Pasted WALLPAPER
PRE-TRIMMED
POPULAR PATTERNS
OUR PRICE 99c PER 36 SQ. FT. ROLL
COMP. RETAIL 2.25

Flocked WALLPAPER
- PRE-TRIMMED
- COLORFUL PATTERNS
- ADDS THAT DECORATOR TOUCH

OUR PRICE 3.95 PER 36 SQ. FT. ROLL
COMP. RETAIL 6.95

ALL WALLCOVERINGS SOLD IN 2-ROLL BOLTS ONLY

STANDARD BRANDS PAINT CO.

SAN JOSE
480 MERIDIAN AVE.
Between San Carlos & Moorpark

HAYWARD
250 JACKSON
Between Soto & Winton

EL CERRITO
10250 SAN PABLO
Corner of San Pablo & Portola

OAKLAND
3045 E. 14th ST.
Corner E. 14th & 29th Ave.

PLEASANT HILL
2350 CONTRA COSTA BLVD.
Near Monument

ANAHEIM
CORNER LINCOLN & LINDSAY
1 Block East of Brookhurst

SANTA ANA
2410 S. MAIN
1 Block South of Warner (Delhi)

LA HABRA
CORNER WHITTIER & IDAHO
2 Blocks East of Beach

BARDENA/HAWTHORNE
CORNER CRENSHAW BLVD. & 186th ST.

DOWNEY
9500 E. FLORENCE AVE.
at Lakewood Blvd.

SANTA MONICA
1411 LINCOLN BLVD.
at Santa Monica Blvd.

TORRANCE
23125 HAWTHORNE BLVD.
at Lomita Blvd.

WEST L.A.
1475 S. ROBERTSON BLVD.
2 Blocks South of Pico

CHULA VISTA • LA MESA • SAN DIEGO • EAST & WEST PHOENIX

CORNER OF HOLT & MILLS
POMONA-ONTARIO
1 Block East of Indian Hills Blvd.

OPEN 5 NIGHTS
MONDAY THRU FRIDAY 8 A.M. TO 9 P.M.
OPEN SUNDAYS 9:00 to 5:30
SATURDAYS 8:00 to 6:30

PASADENA
FAIR OAKS & HOLLY
2 Blocks North of Colorado

BURBANK
530 N. VICTORY BLVD.
½ Block North of Magnolia

VAN NUYS
6201 SEPULVEDA BLVD.
Corner Erwin, 1 Block South of Victory

WOODLAND HILLS
22080 VENTURA BLVD.
1 Block West of Topanga Canyon

GRANADA HILLS NORTHRIDGE
10155 BALBOA BLVD.
½ Block South of Devonshire

MONTEREY PARK
1231 W. RIGGIN ST.
½ Blk. North of Riggin and Atlantic

LOS ANGELES
CORNER OF PICO & BROADWAY

OXNARD/VENTURA
2256 VINEYARD AVE.
Corner Oxnard-Vineyard

LONG BEACH
2401 LONG BEACH BLVD.
South of Willow

EL MONTE
3603 PECK RD., 3 Blks. No. of Valley

POMONA/ONTARIO
CORNER HOLT & MILLS

RIVERSIDE
CORNER MAGNOLIA & JURUPA

TUCSON
BROADWAY AT FIRST AVE.

NO. & SO. SACRAMENTO • BAKERSFIELD • FRESNO • SAN BERNARDINO

GRAND OPENING

WEDNESDAY, FEB. 3 through TUES. FEB. 9th

BAZ

FORMERLY K-MART DI

LOCATED AT

YOU'VE NEVER SAVE

U.S.D.A. CHOICE, FLAVORFUL

CHUCK STEAK

39c lb.

U.S.D.A. CHOICE, FULL CUT

RIB STEAKS

79c lb.

SHOULDER, FRESH EASTERN PORK

PORK ROASTS

39c lb.

U.S.D.A. CHOICE
Porterhouse STEAKS 1.25 lb.

U.S.D.A. CHOICE, BONELESS
TOP SIRLOIN 1.45 lb.

U.S.D.A. CHOICE
7-BONE ROASTS 55c lb.

U.S.D.A. CHOICE
SHORT RIBS of BEEF 38c

MILDLY SEAS
PORK SAUSAGE 3

U.S. NO. 1

RUSSET POTATOES

10 LB. CELLO BAG 35c

GOLDEN RIPE CHIQUITA

BANANAS

9c lb.

TANGERINES
SWEET JUICY 9c lb.

CELERY
TENDER CRISP 9c bunch

DEL MONTE
CANNED GOODS SALE

CREAM CORN, 303 can	27c VALUE
PEAS, 303 can	27c VALUE
CUT GREEN BEANS, 303 can	27c VALUE
STEWED TOMATOES, 303 can	29c VALUE

YOUR CHOICE

5 FOR $1

BAZA'R PLUS VALUE
4 PKG. 4 or 5 OZ. TINS
JELLO, PUDDING, FRUITS
HUNTS SNACK PACKS
69c VALUE 53c

BAZA'R PLUS VALUE
2½ CAN
SACRAMENTO TOMATOES
29c VALUE 25c

BAZA'R PLUS VALUE
LB. BOX
FIRESIDE CRACKERS

23c

BAZA'R PLUS VALUE
3 LB. CAN

FOLGERS COFFEE
$2.58 VALUE
$2.39

BAZA'R PLUS VALUE
2½ CAN
HUNTS PORK & BEANS
29c VALUE

23c

BAZA'R PLUS VALUE
Tea Cremes, 13½ oz.
Taffy Cream, 12½ oz. & Iced Raisin 11 oz.
MOTHERS COOKIES
Pre-Mark 59c VALUE 49c

SUPER GRAND OPENING SPECIALS GOOD SEVEN BIG DAYS...WE

BAZA'R BIG, BIG BUY
5 LB. BAG — 62c VALUE
SPRINGFIELD GRANULATED

SUGAR
37c
First 1 - 5 lb. bag at this price
all others at regular shelf price

BAZA'R BIG, BIG BUY
2½ CAN — 33c VALUE
SLICED - HALVES
HUNTS PEACHES

20c
First 2 cans at this price
all others at regular shelf price

BAZA'R BIG, BIG BUY
24 OZ. BOTTLE
49c VALUE

WESSON OIL
39c
First bottle at this price
all others at regular shelf price

BAZA'R BIG, BIG BUY

Jumbo roll, Colors
White 33c VALUE
NORTHERN Paper Towels
22c
First 2 rolls at this price
all others at regular shelf price

BAZA'R BIG, BIG BUY
10c OFF LABEL, 22 oz. plastic, clear
PALMOLIVE GREEN LIQUID DETERGENT

69c VALUE 39c
First plastic container at this price
all others at regular shelf price

BAZA'R BIG, BIG BUY
Lb. Loaf, White, Wheat, Sliced

WONDER BREAD
18c
First 2 loaves at this price
all others at regular shelf price

BAZA'R

BELLFLOWER
10400 ROSECRANS OFF THE 605 FREEWAY

SAN BERNARDINO
9th and WATERMAN, 999 WATERMAN AVE

SIMI
51 E. TIERRA REJADA RD., LOS ANGELES BLVD

VENTURA
VICTORIA AVE. NEAR 101 HWY

INDUSTRY
CORNER OF VALLEY BLVD. & HACIENDA BLVD

FULLERTON
1930 N. PLACENTIA AVE., YORBA LINDA AVE

BAZA'R

Kmart
Quality Discount Foods

DISCOUNT FOODS

SCOUNT FOODS

YOUR FRIENDLY K-MART STORES...

MORE... COME IN...COMPARE! OPEN DAILY 10-10; SUN. 10-7

SHOULDER, LEAN TENDER
PORK STEAKS

59c lb.

U.S.D.A. CHOICE
T-BONE STEAKS

1.19 lb.

ONED
39c lb.

U.S.D.A. CHOICE — BONELESS
SHOULDER CLOD ROASTS **79c**

U.S.D.A. CHOICE
Fine for B.B.Q. or Broil
CLUB STEAKS **98c lb.**

LUER — EVERGOOD
SLICED BACON **49c lb.**

BAZA'R DELI SPECIALS

2 COFF
Borden's
16
AMERICAN
SLICES
PASTEURIZED PROCESS AMERICAN CHEESE

BORDEN'S CHEESE
Individually Wrapped Sliced
American, Pimento or Swiss
12-OZ. PKG. **69c PKG.**

GRAND TASTE
Ol' Virginia brand
ALL MEAT
FRANKS

OL' VIRGINIA FRANKS
JUICY & TENDER
12-OZ. PKG. **39c PKG.**

4 OZ. JAR
SEA SNACK SHRIMP COCKTAIL **3/89c**

COMPARE THESE EVERY DAY LOW PRICES

FAMOUS BRANDS	OTHER STORES CHARGE	BAZA'R EVERYDAY LOW PRICES
14 OZ. BOTTLE DEL MONTE CATSUP	24c	20c
QUART BEST FOODS MAYONNAISE	69c	64c
QUART MIRACLE WHIP	65c	59c
20 OZ. WELCH GRAPE JAM	53c	43c
12 OZ. SKIPPY PEANUT BUTTER	49c	45c
ALL VARIETIES LIPTONS SOUPS	39c	35c
10 OZ. CAN CAMPBELL'S TOMATO SOUP	14c	3/35c
10 OZ. CAN CAMPBELLS'S VEGETABLE SOUP	17c	2/29c
28 OZ. MINUTE RICE	99c	85c
1 LB. NBC HONEY GRAHAM CRACKERS	45c	39c
1 LB. NBC PREMIUM SODA CRACKERS	39c	36c
SPRINGFIELD, 303 CANS SLICED OR CUT GREEN BEANS	23c	18c
SPRINGFIELD, 303 CANS WHOLE KERNEL OR CREAM CORN	23c	18c
GLOBE A-1 — 2 LB. PKG. SPAGHETTI OR ELBOW MACARONI	55c	43c
REG. CAN 6½ OZ. CARNATION CHUNK LIGHT MEAT TUNA	37c	35c
12 OZ. SPAM LUNCHEON MEAT	65c	58c
12 OZ. LIBBY CORNED BEEF	79c	62c
27 OZ. FRANCO AMERICAN SPAGHETTI	35c	30c
46 OZ. CAN HI-C FRUIT DRINKS	37c	31c
3 LB. CAN CRISCO SHORTENING	99c	89c
REG. JARS BEECHNUT BABY FOOD STRAINED	10c	8c
REG. JARS GERBER STRAINED BABY FOOD	11c	9c
TALL CAN SPRINGFIELD CAN MILK	2/37c	15c
18's GAINES PRIME	55c	49c

BAZA'R FROZEN FOOD SALE

GIFT O' THE SEA
LB. PKG. $1.29 VALUE
SHRIMP TIDBITS **95c**

6 OZ. FROZEN CAN
20c VALUE
SPRINGFIELD ORANGE JUICE **6/$1**

WEST PACK — 20 OZ. BAGS
FROZEN VEGETABLES **29c**
French Green Beans, Cut Corn, Mixed Vegetables
Peas, Cut Green Beans, Chopped Brocoli

BAZAR'S "SOUTH of the BORDER" SALE

MARIA
La Piña
ENRICHED FLOUR

LA PINA FLOUR **1.69**
25 LB. BAG
$2.16 VALUE

1-LB. PKG.
REX LARD **18c LB.**

NEW CROP, U.S. #1 CLEAN
PINTO BEANS **10c LB.**

ROSARITA — 2½ CAN
REFRIED BEANS **27c**

CERTIFIED, 5 LB. BAG — 89c VALUE
BLUE ROSE RICE **69c**

CORINA — 8 OZ. CAN — 10c VALUE
TOMATO SAUCE **12 FOR $1**

BAZA'R PLUS VALUES

GAL. JUG
PERFORM Laundry Rinse
99c VALUE **59c**

BAZA'R PLUS VALUES

BAZAR
low suds
detergent
NET WT. 20 LB.

BAZA'R — 20 LB. BOX
LO SUDS
DETERGENT
$2.59 VALUE
$2.15

BAZA'R PLUS VALUES

C-H-B — 36 OZ. JAR
Peanut Butter

CHB
peanut butter

99c VALUE
89c

BAZA'R PLUS VALUES

NO. 1 CAN
DAILY DIET DOG FOOD
9c EA. VALUE **7c CAN**

FEB. 3 THROUGH TUES. FEB. 4... HURRY, HURRY!

BAZA'R BIG, BIG BUY

46 OZ. CAN — 35c VALUE
DEL MONTE
Pineapple Juice

Del Monte
PINEAPPLE
Juice

25c
First 2 cans at this price
all others at regular shelf price

BAZA'R BIG, BIG BUY

2 lb. 8 oz. - In own cooking pan
Armour Star, Light & Dark Meat
TURKEY ROASTS
$2.49 each
2 at Sale price
all others at regular price

BAZA'R BIG, BIG BUY

EXTRA FANCY
RED DELICIOUS
APPLES
3 LB. CELLO BAG 35c
2 bags at sale price
all others at regular price
Good Feb. 3rd thru Feb. 9

BAZA'R BIG, BIG BUY

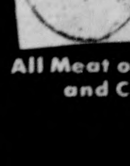

RATH — 12-OZ.
SLICED MEATS
All Meat or All Beef Bologna
and Cooked Salami
59c PKG.
3 pkgs. at Sale price
all others at regular price

BAZA'R COUPON

PILLSBURY CAKE MIXES

Reg. Size,
Popular flavor
39c VALUE **20c**
2 pkgs per coupon. 1 coupon per shopping family
Good Feb. 3rd thru Feb. 9 Baza'r Foods Only

DAIRY SAVINGS

½ GAL. FAMILY PACK
BAZA'R ICE CREAM
69c VALUE **58c**

½ GAL. FAMILY PAK
FOREMOST
DUTCH PRIDE IMITATION
ICE MILK
39c VALUE **35c**

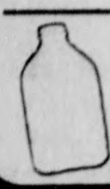

FOREMOST
48 OZ. DECANTER
ORANGE JUICE
79c VALUE **65c**

NORTHRIDGE
CORNER OF CORBIN AVE. & PLUMMER

ORANGE
N. TUSTIN AT TAFT, 1855 N. TUSTIN

RIALTO
FOOTHILL BOULEVARD at PEPPER, 850 E. FOOTHILL BLVD.

OXNARD
CHANNEL ISLAND AT VENTURA ROAD AND CHANNEL ISLAND BLVD.

THOUSAND OAKS
325 HAMPSHIRE ROAD AT VENTURA FREEWAY

MONTCLAIR
CENTRAL AVE., SO. OF SAN BERNARDINO FWY

BUENA PARK
BEACH BLVD. AT LUITWEILLER

COVINA
CORNER OF CITRUS AVE. & COVINA BLVD.

STORE HOURS
DAILY 10 A.M. to 10 P.M.
SUNDAY 10 A.M. to 7 P.M.

Saints clobber Sherman High

SAN DIMAS -- The San Dimas Saints won their 13th game to go with 3 losses, as they demolished Sherman HighSchool from Riverside, 73-57.

Jeff Nelson and Jerry Klein, with 25 points each, led the Saints past the tough Braves. The Braves' sharpshooting guard, Toby Watahomigie, netted 28 in a losing cause.

It was a highly physical game as the battle under the board was rough and tough. Jeff Nelson, with a twisted ankle, gamely stayed in the contest until 1:37 of the fourth quarter.

It was the finest game of the season for Jerry Klein, who had a bit of trouble early finding the range, but at the urging of Coach Bob Espinoza that he should "keep going to the basket," Klein got a "hot hand" and had 17 in the first half. In the second half, the Indians used their big Vic Van Fleet to sag into Klein's zone, and held him, somewhat.

Wayne Moses had 8, John Schober with 6, and Jim Schaumleffel's 4, was the Saints total offense. Oscar Ross got into the scoring column with 5.

Nelson and Klein had 16 and 17 respectively in the first half, as they took a 38-22 lead to the showers at intermission.

It was two victories last week, as they also downed CSDR, in spite of the Riverside school's 7-foot center.

They have a showdown in the offing with Aquinas, currently the number 4 ranked 1A CIF team. Aquinas barely slipped by the Saints in their last encounter, and San Dimas is looking for revenge.

Pony-Colt applications available

WALNUT VALLEY - Applications are still available for boys in the Pony and Colt divisions in the Walnut Valley baseball league.

The Pony league covers ages 13 and 14 while the Colt takes in 15 and 16 year old boys.

Anyone interested in joining the league may call Jim Vallandingham at 595-8441 or Jack Devers at 595-6860. The fee this year is $14 for the first family boy, $10 for the second boy and $6 for the third boy with a maximum of $30 per family.

DB Aquatics take first place

George Coonis

DIAMOND BAR-- Coached by George Coonis, the Diamond Bar Aquatics Club recently won its first meet. The newly formed swim team is composed of youngsters from The Hills Swim Club and The Diamond Point Swim Club, both in Diamond Bar.

Coonis is the manager and recreation director of The Hills Club, private recreation facility provided for residents of The Hills by M. J. Brock & Sons, Inc., builder of the Diamond Bar development.

The first meet was with the youth team from Mt. San Antonio College, was won without ever having practiced together as a team.

Coonis' career in recreation began in 1962 in the United States Navy, where he was an instructor in physical fitness and swimming and was a member of the swim and boxing teams.

After his discharge in 1966, he gained recognition in several major Southern California recreation-oriented communities for his championship swimming teams and his excellent club management.

Coonis, who began competitive swimming at the age of seven and won many awards during his school years.

Bonita stomps Garey

The Bonita Bearcats got their basketball express back on the winning track by rolling over the Garey Vikings in convincing fashion 84-54. It was a different story from the last game with the Vikings, when they made it close.

Dave Shamblin, subbing for Krueger, has been a real spark plug to his mates. His 11 points, coupled with a host of rebounds, helped fill the gap left by their missing center. Shamblin had an outstanding performance in his first full game last week against Pomona, when he dropped in 11 also, but hauled down 19 rebounds, in a losing, but game, effort by the Bearcats.

Dan McCleary was high point man in the Garey game with 20. Three more Bearcats scored in double figures. Marty Habern (13) Randy Russell (12), Shamblin (11), with Dan Gould's 9 close behind. Most of the Bearcats had an opportunity to get on the boards as Tom Jones (8), Mike Grouf (6), Curtis Frick (4) and Richard Devore (3) scored.

Garey, a running and gunning club, looked pretty weak as Bonita took charge of the game throughout. Center Greg Ballard had 13 to lead their attack.

The rebounding of Dave Shamblin, along with the proven ability of Kip Krueger in the Bearcat lineup, could give the hometowners the lift they can use to make a run at Chino and Montclair for second place.

Bobby Sox registration

WALNUT - The Walnut Bobby Sox Softball League will begin its third year under the leadership of Barry Carmody. Registration will be held each Saturday during the month of February, beginning Feb. 6 between the hours of 10 a.m., and 2 p.m. at Suzanne School, Castle Rock School, Vejar School and Friendship Park.

On Feb. 13, 20, and 27 registration will be at Hollingsworth, Vejar, Suzanne and Castle Rock Schools only. Girls are requested to bring a birth certificate with them, at least one parent and $5 registration fee.

A General Meeting will be held Wednesday night, Feb. 10 at the Vejar School multi-purpose room from 7:30 to 9:30 p.m. At that time you will be given important information about the League schedule and activities.

A girl is eligible for softball if she is 9 on or before Sept. 1, 1971 and has not passed her 16th birthday by Aug. 31, 1971. However 16 years or older, the girl is eligible to become an umpire.

For further information about the League, interested persons may contact Mrs. Carmody at 595-5841.

Parents that are interested in helping the League are needed

DB Y basketball scores

AMERICAN DIVISION

Scores of Jan. 23.

Indians 16	49'ers 14
Bruins 13	Cougars 11
Aztecs 12	Trojans 10
Huskies 35	Golden Bears 13

Standings

Team	Won	Lost
Aztecs	6	1
Huskies	5	2
Indians	5	2
Bruins	4	3
Golden Bears	4	3
Trojans	3	4
Cougars	1	6
49'ers	0	7

Division High Scorers (after 7 games)

Scott Long (H)	79 pts.
David Morales (H)	52 pts.
Scott Greenberg (A)	45 pts.
Kurt Radamaker (I)	45 pts.

NATIONAL DIVISION

Scores of Jan. 23

Royals 38	Sonics 22
Bucks 16	Trailblazers 13
Bullets 41	Suns 21
Pistons 29	Hawks 17

Standings

Team	Won	Lost
Bucks	6	1
Pistons	6	1
Bullets	5	2
Royals	5	2
Trailblazers	3	4
Hawks	2	5
Sonics	1	6
Suns	0	7

Division High Scorers (after 7 games)

Brian Sullivan (S)	104 pts.
Dean Fritchle (T)	84 pts.
Robert Greer (P)	83 pts.
Jeff Davis (R)	62 pts.
Pat Flaherty (B)	58 pts.

CONTINENTAL DIVISION

Scores of Jan. 23

Knicks 46	76'ers 12
Celtics 26	Lakers 18
Rockets 42	Warriors 7

Standings

Team	Won	Lost
Celtics	6	1
Knicks	6	1
Rockets	5	2
Lakers	2	5
76'ers	1	6
Warriors	1	6

Division High Scorers (after 7 games)

Ken Czarnecki (K)	127 pts.
Jim VerSteeg (C)	60 pts.
Dennis McCarty (R)	48 pts.
Dale Rigby (R)	44 pts.
Bobby Karr (76'er)	42 pts.
Kenyon Hover (C)	42 pts.

Our challenge to you...

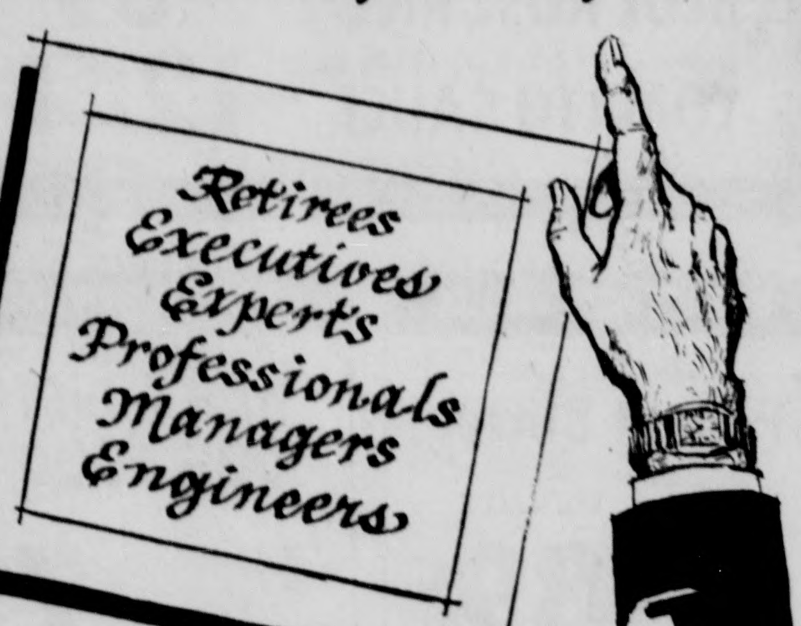

Join Our Task Force

IF YOU ARE RETIRED — BETWEEN JOBS OR HAVE AVAILABLE TIME CALL 889-3622 FOR AN APPOINTMENT

Inquire today about National Dynamics Corporation's task force. Use your technical or professional expertise to help solve the problems of industry. We hire experts in all fields to fill temporary special assignments from one day to one year.

We will schedule your interview in order to explain our program at no personal obligation.

Your education, talent and past successes may just fit our needs. We can't guarantee an immediate assignment. We utilize highly qualified people from our inventory to complete individual temporary tasks as the jobs materialize. And we organize temporary team operations to consult with industry and commerce on special projects.

national dynamics corporation
191 SOUTH "E" STREET
SAN BERNARDINO 92408

ORTHO MATTRESS DOES IT AGAIN $100

save100

FAMOUS ORTHO-GENIC

KING-SIZE MATTRESS AND 2 BOX SPRINGS

A. Imported damask multi-quilted cover
B. Ortho's exclusive Crown-Flex center
C. Flanged construction prevents cover slippage
D. Heavy duty box springs

A
B
C
D
ORTHO MATTRESS

Reg. $349.95 Again Ortho saves you real money on this luxury-lavished sleep set! It's the very top of the line; it's designed and constructed to give you the utmost in comfort and support features. Features like: exclusive Ortho edge heavy duty tempered steel unit, fiber lock sisal insulator, urethane cushion support and ventilated and reinforced borders. Ortho-Pak & Double Bonus NOW ONLY

$249.95

INCLUDING THE ORIGINAL AND FAMOUS ORTHO-PAK

- Fieldcrest no-iron King or Queen size top sheet
- Fieldcrest no-iron King or Queen size fitted bottom sheet
- 2 King or Queen size bolster pillows — 2 pillow cases
- King or Queen size mattress pad
- King or Queen size metal frame on easy-rolling casters.

DOUBLE BONUS

King or Queen: headboard plus quilted bedspread

Twin or Full: plastic headboard and metal frame on easy-rolling casters

SAVE $70

SAVE $60

YOU CAN ONLY BUY ORTHO MATTRESSES AT ORTHO STORES

FREE IMMEDIATE DELIVERY

Mail and phone orders accepted

ORTHO-GENIC QUEEN SIZE SET

Reg. $269 The finest sleeping-comfort features are all here in this luxurious Queen! Not only do you sleep on the most carefully designed and constructed mattress available, but you are saving your money while you save your back! Trust Ortho to offer this kind of value! Includes Ortho-Pak & Double Bonus, Mattress & Box Spring

NOW $199

ORTHO-GENIC TWIN OR FULL

Reg. $159 Enjoy the special space-saving features of the twin or full . . . while you enjoy the very same, high quality features of the exclusive Ortho-Genic, the unique sleep set. Ortho's own Crown Flex center support assures you of lasting, proper and relaxing support for years! Includes Special Double Bonus, Mattress & Box Spring

NOW $99

ORTHO MATTRESS

© 1969-70-71 Ortho Mattress, Inc.

The nation's largest chain of Mattress Specialists

WEST COVINA
326 No. Azusa Avenue
1 block North of Freeway • Phone: 331-5000

MONTCLAIR
4615 Holt Boulevard
1 block East of Ramona • Phone: 626-0472

OPEN DAILY 10-9 • SAT 10-6 • SUN 12-6 • IMMEDIATE DELIVERY • CREDIT TERMS AVAILABLE • BANKAMERICARD • MASTER CHARGE

Club doings

Upland OES

UPLAND - Mrs. Anthony Barone, worthy matron and Neal Henderson, worthy patron presided at the recent meeting of Upland Order of Eastern Star.

Escorted to the East and presented were the following past matrons and past patrons of Upland Chapter, the Mmes. William Morrow, Neal Henderson, Joseph Nadon, Merle Kough, Maude Grahame, Jay Thrasher, Miss Suzanna Bradley, Mr. and Mrs. Max Russell, Harvey Wilkin, and Dr. Theodore Carow.

Mrs. Nadon made a presentation to the Chapter of traveling pins for the chaplain, organist, marshal, secretary, treasurer, conductress and associate conductress, which were then presented to each officer by the worthy matron and marshal, Mrs. Melvin Jones.

On Feb. 8, the McCoy Ritual will be presented by members of Silver Wave Chapter from San Bernardino. The Chapter will honor the Line Officers on Feb. 22 with a special meeting.

Following the meeting, refreshments were served in the dining room by the Mmes. Coral Hunter, chairman, William Wyperd, Lloyd Wilkin, Frances Olsen, and Harvey Wilkin.

SACH Auxiliary

UPLAND - A buffet brunch and an afternoon of cards was enjoyed by more than 140 women attending the San Antonio Community Hospital Women's Auxiliary Trump Brunch late in January.

Co-chairmen for the event were Mrs. Hugo Melilleo and Mrs. John R. Campbell. Proceeds from the brunch will be given to the hospital's Chapel Fund according to Mrs. Hurly Robinson, president of the auxiliary.

Camellia Society

The Pomona Valley Camellia Society will hold its monthly meeting Thursday, Feb. 11 at 7:30 p.m. at the Pomona First Federal Savings and Loan Association, 399 N. Garey Ave., Pomona.

A bloom display will be open to all who wish to participate. This is the real opportunity to see the best of blooms side by side on the table. A plant sale will follow the intermission and refreshments.

The program is also a highlight of the season. J. R. Fisher of Australia will be the speaker. He will speak on "Camellias of Australia" and his talk will be supported with slides from our own member, Mrs. Marian Roberts of South Australia.

There will be a report of the shows and other coming events to be held this month. Programs and entry cards for the Pomona Valley Camellia Show, Feb. 20 and 21 will be available at the meeting.

Multiple Sclerosis

The Tri-County Multiple Sclerosis Patients Group will meet at the Casa Colina Hospital, 255 Bonita Ave., Pomona, on Sunday, Feb. 7, from 2 to 4 p.m.

A discussion on group therapy will be presented by Dr. D. Feldman and Leban Strite.

All M.S. patients and other interested persons are cordially invited to attend.

Walnut Juniors

WALNUT-The Executive Board meeting of the Walnut Junior Women's Club was called or order by President Mrs. Jack Brumfield Tuesday, Feb. 2, 7:30 p.m. at the home of Mrs. Denis Melbourne.

The topic for discussion was the finalization of plans for the Feb. 16 general meeting to be held at the Diamond Bar Country Club honoring the S.G.V.D., C.F.W.C. Junior Membership officers.

First Vice President of the S.G.V.D., Mrs. Jack Palmer, is a charter member of the Walnut Junior Women's Club.

For more information about the Walnut Junior Women's Club, women between the ages of 18 and 35 are urged to contact Mrs. Jack Brumfield at 595-1007.

Following the business portion of the Board meeting, refreshments were served by Mrs. Melbourne.

Upland Sirens

UPLAND -- The Upland Sirens, women's auxiliary of the Upland Fire Department, held its annual installation dinner recently at the Arbor Restaurant.

Mrs. Fred Kramer was the guest speaker for the evening.

New officers are the Mmes. Nello Pretzonzio, president; Gene Hawkins, vice president; Robert Reever, secretary; Ron Somerhause, treasurer; Tom Barnhart, publicity; Howard Seay, parliamentarian; John Wessely, advisory.

Trimmer TOPS

MONTCLAIR - Montclair Trimmer Tops (Take Off Pounds Sensibly) met Wednesday, Jan. 27 at the Monte Vista School.

Miss Jayne Purdy, a new member, was crowned queen for her loss in weight.

Women interested in losing weight sensibly and having fun while doing it are invited to join the group.

Meetings are Wednesday evenings from 7 p.m. to 9 p.m. at the school.

AIM YOUR FUTURE AT SUCCESS

Accelerate to Sales and Management

Don't Change Jobs Change Careers

In a Job Rut? Tired? Confused? Stymied?

Begin Now . . . Be a Pro . . .

Professional salesmen and professional managers don't need degrees — just professional training. The great majority of today's top company management came from the ranks of sales and management trainees.

Can you sell? Can you manage? Let's find out. National Dynamics Corporation will test your aptitude and evaluate your personality at no obligation to you.

If you qualify — if you are sales or managerial material — we will expose you to special techniques as well as the pitfalls of the professions. Our purpose is to develop your ability to pursue a sales or management career. Our training courses are designed to give an understanding of techniques and people.

Register Now — Enrollment Limited — Begins March 1-6.
Nights and Saturdays to fit your schedule.
For information Call 714-885-6019.

national dynamics corporation
191 So. E St., San Bernardino, Calif. 92408
714 889-3622

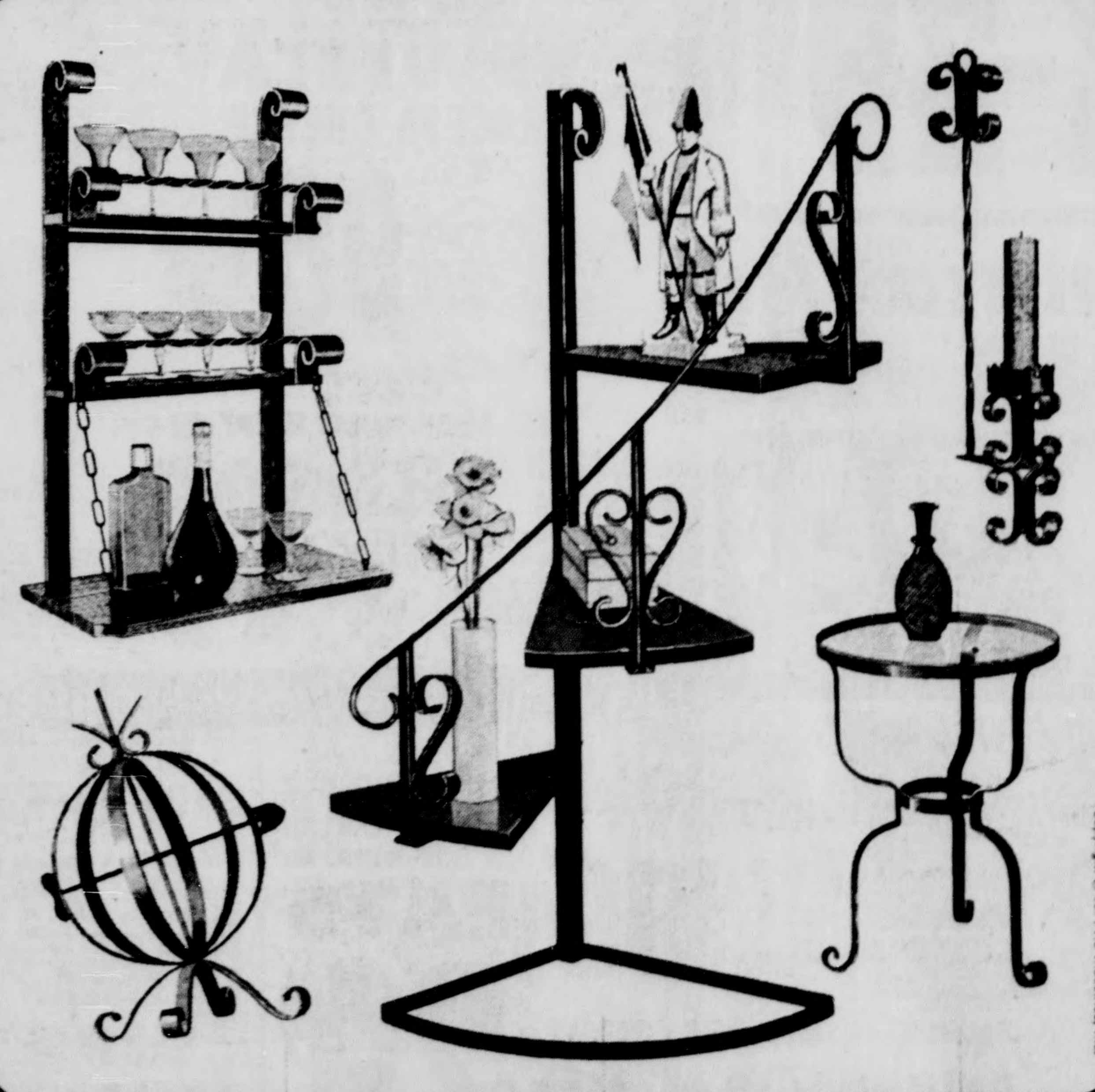

The Homemakers®
RB FURNITURE

Seven Dollar Wonders!
Some of our great little things that make a house a home. Handsome wrought iron artfully fashioned, at great little RB prices.

Wall Bar, 36" tall
Globe, 20" round
Staircase, 37" high
Wall Sconce, 36" tall
End Table, 25" high
$7 ea.

Copyright © 1971 RB Industries, Inc.

LOS ANGELES: 6121 Wilshire Blvd. Miracle Mile; 11040 W. Pico Blvd.; 8840 S. Western Ave. ANAHEIM: 1672 W. Lincoln BAKERSFIELD: 3010 Ming Ave. CLAREMONT/POMONA: 232 E. Foothill COVINA: 945 N. Azusa DOWNEY: 9435 E. Firestone GLENDALE: 333 N. Central Ave. GRANADA HILLS: 10100 Balboa Blvd. HUNTINGTON BEACH: 19431 Beach Blvd. LA HABRA: 1720 W. Whittier LONG BEACH: 2189 Lakewood Blvd. MONTEREY PARK: 415 S. Atlantic Blvd. PASADENA: 85 S. Rosemead RIVERSIDE: 10,000 Magnolia SANTA ANA/TUSTIN: 1703 E. 17th St. SAN BERNARDINO: 999 S. "E" St. SOUTH BAY: 15533 S. Crenshaw Blvd. THOUSAND OAKS: 244 Thousand Oaks Blvd. VENTURA: 3409 Telegraph Rd. WOODLAND HILLS: 22223 Ventura Blvd.

SHOP 7 DAYS A WEEK · WEEKDAYS 11 UNTIL 9 · SATURDAY 10 UNTIL 6 · SUNDAY 1 UNTIL 6 · FREE PARKING · FREE DECORATOR SERVICE · CONVENIENT BANK TERMS

WHITE FRONT
SALE
MATTRESSES

PERFECT SLEEPER ● Exclusive Innerspring Unit ● Synchronized Box Spring ● Mirithane® Foam ● Finest Cotton Felt ● Patented Sertaliner Design ● Quilted Decorator Cover ● Interwoven Comfort Layer

Featuring the Nationally Famous Serta PERFECT SLEEPER

SAVE $70 Mattress & 2 Box Springs

Nationally Advertised at $359.95
NOW $289.95

KING SIZE MATTRESS & 2 BOX SPRINGS Tempered steel innerspring unit with layers of comfort features. Value plus!
Reg. $219.95 NOW $179.95

SAVE $40

Twin or Full Set $49.95 BOTH PIECES

Serta PERFECT SLEEPER
Nationally Advertised at $249.95
NOW $199.95
SAVE $50
QUEEN SIZED SLEEP...
• 20% more stretch out space • Beautiful Damask quilted cover • Double layer of Polyurethane foam • Exclusive Sertaliner construction • Both Mattress and Box Springs

KING SIZE MATTRESS & 2 BOX SPRINGS
$119.95
What a buy! Luxurious Stretch-out comfort, sturdy innerspring unit and it's all covered with an exclusive double needle stitched, scroll quilting.

GREAT VALUE QUEEN SET
MATTRESS & BOX SPRING
ONLY $89.95

Serta PERFECT SLEEPER
Nationally Advertised at $89.95
$69.95 each piece
SAVE $40 per set
TWIN OR FULL SET With a mint-rose damask cover that's thickly quilted for added surface comfort, a patented innerspring construction for deep sleep and firm support.

EARLY AMERICAN CONVERTIBLE SOFA
SAVE $40 Reg. $239.95
NOW $199.95

GUARANTEED FREE DELIVERY

USE YOUR CREDIT CARD

SINCE 1929
WHITE FRONT
QUALITY · SERVICE · DISCOUNT · INTEGRITY

copyright 1971 Carriage Trade

ONTARIO
1333 Mountain Ave.

Dinner to honor Judge Mitchell

ETIWANDA-A retirement dinner for Judge Archie D. Mitchell is planned for Feb. 10 at the Regina Winery in Etiwanda. He has recently retired from his position as Superior Court judge for San Bernardino County.

Judge Mitchell has been Appellate Court Justice for the Superior Court Appellate Departments and Judge Pro Tem of the District Court of Appeals.

Judge Mitchell is a lifelong resident of Ontario where he was born Jan. 18, 1891. He is a graduate of the University of Southern California and passed his bar examination when he was 21-years-old.

He was in private practice in Ontario and served as city attorney from 1915 to 1918 and from 1933 to 1946.

Judge Mitchell has two children, Francis Delwood Mitchell and Eleanor Ross Mitchell Terry from his marriage to the late Freda Mitchell. He was married to Alice Sells Mitchell in 1966.

The dinner is by invitation, however those wishing to attend may contact William P. Hyde, chairman of the dinner.

Official talk

Richard Colvil, left, second vice president of the All States Picnic Inc. and Gayl Holder, far right, president, talk with Montclair Mayor Harold Hayes, second from left, and Upland Mayor George Gibson about plans for this year's activity.

Toastmaster speaks to Housekeepers

Amos Randall a member of Toastmasters Club 12 was a featured speaker at the meeting of Inland Empire Chapter of the National Executive Housekeepers Association of America, Inc. Randall's subject "How the Architect May Help the Professional Housekeeper", was delivered to the group on Thursday, Jan. 28.

Randall, A.I.A., is one of the first Toastmasters to be awarded the honor of "Able Toastmaster" by Toastmasters International at Santa Ana, for the completion of their communication and leadership program.

At the weekly meeting of the club, Monday, Jan. 25 recognition was given to Al Stein, as best speaker of the week, his chosen subject was "Reach for the Stars".

The most improved speaker for the week was Bob Haage, while Art Savaiano won the award, "spark plug winner". Best table topics speaker and best evaluator for the week was Randall.

The club meets Mondays, 6:30 p.m. at Griswold's in Claremont. Visitors are always welcome. Additional information may be obtained by contacting Savaiano at 982-7446 or 629-5332.

Valentine's dance

By ROBIN WAMSLEY

Following tradition the Alta Loma student body will once again hold its annual Valentine's Dance Feb. 6.

The Associated Student Body is sponsoring the dance which will be held in the cafeteria. Karen Booth is in charge of the decorating committee.

The dance will start at 8:30 p.m. and end at 11:30 p.m. Cost for the dance will be $2 with no A.S.B. cards, and $1.50 with one or two A.S.B. cards.

This year's band is from Upland, and is known as the "Godspeed".

NO ONE TURNED AWAY
DUE TO LACK OF FUNDS
Richardson - Peterson
MORTUARY
Telephone YU 6-1196 123 WEST 'G' STREET
ONTARIO

7 SALE DAYS — THURS., FEB. 4 to WED., FEB. 10

BILL'S RanchMarket
1383 E. FOOTHILL BLVD. WEST OF GROVE

OPEN
MON.—SAT.
9 A.M. to 10 P.M.
SUNDAY
9:30 to 7 P.M.
- 100% U.S.D.A. CHOICE BEEF
- FARM FRESH PRODUCE
- STAMPS OR 2% DISCOUNT
- GREAT SERVICE

FOOD SAVINGS BY THE FIST
COUPO
DOUBLE
BLUE CHIP STAMPS BLUE CHIP STAMPS
WITH ANY PU
EXCLUDING
EXEMPT BY
Limit 1 Coupon Per
Valid Feb. 4-10
Bill's Ranch Mar

USDA CHOICE
LARGE END
STANDING RIB ROASTS
ONLY THE CHOICEST U.S.D.A. CHOICE TENDER AGED STEER BEEF
75¢ LB.

LOWER THAN DISCOUNT PRICE PLUS BLUE CHIP STAMPS
FROM EASTERN CORN-FED PORKERS
PORK SHOULDER ROASTS
29¢ LB.

LOWER THAN DISCOUNT PRICE PLUS BLUE CHIP STAMPS
DUBUQUE'S ROYAL BUFFET
SLICED BACON
FIRST QUALITY
Dubuque
57¢ 1-LB. PKG.

LOWER THAN D
PLUS BLUE C
FROM YOUNG
FRESH SLICED
B
LIV
DON'T FORGET THE BACON!

FARMER JOHN PURE LARD 1-LB. PKG. 5 for $1
LARGE LOIN PORK CHOPS 59¢ lb
CENTER CUT HAM SLICES 89¢ lb

RIB STEAK 100% U.S.D.A. CHOICE 89¢ lb
SPENCER STEAK BONELESS $1.69 LB.
SWISS STEAK FULL CUT 79¢ lb
NEW YORK STEAK TENDER AGED $2.29 LB.

FROM EASTERN CORN-FED PORKERS
COUNTRY STYLE SPARE RIBS 39¢ LB.

FARM-FRESH Produce
CRISP SOLID HEADS, LARGE SIZE WESTERN ICEBERG LETTUCE 15¢ EA.

LOWER THAN DISCOUNT PRICE PLUS BLUE CHIP STAMPS
SWEET & JUICY, EASY-TO-PEEL
LARGE KINNOW TANGERINES 2 LBS. 29¢

U.S. #1 NEW CROP IDAHO PINTO BEANS 10¢ LB.

SWEET FLAVORFUL EXTRA FANCY D'ANJOU PEARS 2 LBS. 29¢

BUNCHES FRESH GREEN ONIONS OR RED RADISHES 5¢ EA.

EXTRA FANCY, PIPPIN APPLES FOR BAKING AND COOKING 2 LBS. 29¢
CANDY SWEET YAMS EXTRA FANCY 2 LBS. 29¢

Van de Kamp's SPECIALS
Thurs.-Sun., Feb. 4-7
Walnut Swirl Coffee Cakes... Pkg. 6, Reg. 63c 49¢
Assorted Doughnuts....... Pkg. 6, Reg. 45c 39¢
Fine Chocolates In Heart Boxes.......... 8 oz. $1.29
14 oz. $1.99

BLUE CHIP
SAVE 21c 2-LB. LOAF
KRAFT VELVEETA PROCESS CHEESE 98¢
PRICED LOWER THAN DISCOUNT PLUS BLUE CHIP STAMPS

SAVE 30c 10-OZ. DEP. BTL.
6 PACK - DIET FRESCA SODA POP
CONTAINS NO SUGAR
49¢ PLUS DEP.
PRICED LOWER THAN DISCOUNT PLUS BLUE CHIP STAMPS

1-LB. LOAF GOLDEN CREME RANCH STYLE BREAD WHITE or WHEAT SAVE 6c 19¢

CAKE MIXES BETTY CROCKER 18-OZ. BOX, SAVE 6c 33¢ ea
HALF GALLON ICE CREAM GOLDEN CREME CATERING ROUNDS, SAVE 10c 69¢ ea

In Our Delicatessen
SAVE 10c, 5-OZ. PKG. SUPREME FOODS LUNCH MEATS Assorted Varieties 29¢ EA.
12-OZ. PKG. SLICED JACK CHEESE CACHE VALLEY SAVE 10c 79¢
LUER FRESH CUT LIVER SAUSAGE BY THE PIECE REG. 79c lb. 49¢ lb

LIQUOR
SAVE 30c, STRAIGHT
MARK X
BOURBON
10 YR. OLD WHISKEY
$3.6
FIFTH

Rotarians bridge gap

UPLAND - Area Rotarians "bridged the gap" between the generations last month when they sponsored a youth conference at a camp in the San Bernardino Mountains.

The conference, themed "What About Tomorrow" paired one Rotarian with two high school students for the weekend.

Attending from the Upland Rotary was Harvey Stone, president of the local chapter. His two companions were both from Upland High School's Interact Club. The students were Phil Boortz, president of the club and son of Mr. and Mrs. G.A. Boortz of Upland and Richard Coyle.

Before you choose Memorial Property
anywhere, compare prices and
convenience of your own —
POMONA CEMETERY
Ask About Our Double Depth Burial
Plan at Considerable Savings to You
502 E. Franklin 622-2029 Pomona

1971-'72 registration

By ROBIN STEWART

Registration will begin Feb. 9 at Alta Loma High School for all students except present seniors.

Registration for present eighth graders will begin at the junior high schools Feb. 10. This registration will require all students to make decisions now about their 1971-72 schedule.

It is hoped that parents will involve themselves in this decision-making process and be aware of plans that are being made, high school sources indicated. Students may select six or less classes for the coming year.

Counselors will be talking with all students during the next four to six weeks about their next year's schedule.

Parents are encouraged to contact their student's counselor at the high school if they have questions about next year's program.

In a bloomin'rush?

According to George Groundhog on Feb. 2, winter is still six weeks from ending. His "hotline" to the trees and shrubs is apparently out of operation in Upland. Rushing the season in this flower-filled tree, one of several around the parking lot on the corner of 9th Street and 3rd Avenue.

AFS Club

By ROBIN STEWART

The American Field Service Club of Alta Loma High School is seeking families to volunteer to house the foreign exchange student for next year.

Families who would like to volunteer their home should contact Mrs. James Page, 984-1071, Mrs. Melvin Pedvin, 987-3464, or Miss Mary Pollock, director of activities, 987-2582.

The club is attempting to raise $1,800 to finance the exchange of students for the coming year. A Clabe Hangan Concert was held last month along with a taco sale.

AFS will hold their annual "White Tag" sale the first two weeks of March. Again this year, local merchants will join in to add discount benefits with the purchase of a tag.

Displaying the tag at participating merchants allow discounts on indicated items, as well as aid a student to travel abroad. The price of the tags is $1.

The current exchange student at Alta Loma, Nitzia Gisela Santiago from Panama is residing with the H. Archibalds of Cucamonga. She will begin her rounds of social engagements and appearances in the spring semester.

Finalists from Alta Loma High School to participate in the exchange program were previously announced to be Laura Anderson and Catalina Martinez.

Officers currently planning future fund raising projects are Marilyn Dodson, president, Leslie Clayton, vice president, and Pam Gingerich, secretary.

FISTFUL!
Smart shoppers save money and BLUE CHIP STAMPS
OUPON
BLE BLUE CHIP STAMPS
WITH ANY PURCHASE EXCLUDING ITEMS EXEMPT BY LAW!
AMOUNT $
Limit 1 Coupon Per Family Valid Feb. 4-10 At Bill's Ranch Market
WER THAN DISCOUNT PRICE PLUS BLUE CHIP STAMPS
ROM YOUNG STEER BEEF
BEEF LIVER
T FORGET BACON!
49¢ LB.
EW YORK STEAK
DER ED $2.29 LB.
CHUCK ROAST 100% U.S.D.A. CHOICE 59c lb
CHOICEST U.S.D.A. CHOICE
USDA CHOICE
TENDER AGED CHUCK STEAKS 43¢ LB.
BLUE CHIP STAMPS
GREENLAND TURBOT FROZEN FILLETS 59c lb
FRESH CLEANED KINGFISH 49c lb
FRESH FILLETS BUTTERFISH 69c lb
Special Offer!
Vol.1 Woman's Day Encyclopedia of Cookery
168 pages, 801 recipes 8½ x 11" Hard Covers
only 89¢
Volumes 2-12 $1.49 each.
U.S.D.A. INSP., FRESH TURKEY DRUMSTICKS OR TURKEY WINGS 29¢ LB.
PRICED LOWER THAN DISCOUNT PLUS BLUE CHIP STAMPS
SAVE 20c REG. SIZE GERBER'S JUICES or STRAINED BABY FOOD 12 FOR $1
LOWER THAN DISCOUNT PRICE PLUS BLUE CHIP STAMPS
SAVE 20c, NO. 303 CANS
SPRINGFIELD VEGETABLES
YOUR CHOICE — MIX 'EM OR MATCH 'EM
- Cream or Whole KERNEL CORN
- Regular Cut GREEN BEANS
- SWEET PEAS
- SLICED BEETS
- SPINACH
6 FOR $1
ES 33c ea
EAM 69c ea
KLEENEX BOUTIQUE FACIAL TISSUES 125 CT. BOX SAVE 7c 24c
STAR-KIST or CARNATION TUNA CHUNK LIGHT MEAT 6½-OZ. FLAT CAN, SAVE 6c 33¢
MAHATMA RICE SAVE 20c 5 LB. BAG 79¢
LIQUORS & WINES
0c, STRAIGHT ARK X URBON OLD WHISKEY 3.69 FIFTH
DISTILLED IN SCOTLAND RARE SCOT SCOTCH EXTRA LIGHT SAVE 30c $3.99 FIFTH
MARCE DUMAINE FRENCH BRANDY IMPORTED 5 STAR SAVE 21c $3.98 FIFTH
Health & Beauty Aids
ALL SIZES — MEN'S & BOYS' ATHLETIC SHOES
SELLING ELSEWHERE FOR UP TO $8.99 SAVE $5.00 $3.99 PAIR
13-OZ. AQUA NET HAIR SPRAY REGULAR or HARD-TO-HOLD SAVE 25c 53¢
NORCO RUBBING ALCOHOL 16-OZ. PINT BOTTLE SAVE 8c 17¢

Newberry's DOLLAR DAYS
IF IT'S QUALITY YOU'RE LOOKING FOR
Coupon BONDED ACRYLICS 54" - 56" WIDE Large asst. of checks & plaids. 100% acrylic, washable. 1.00 WITH COUPON REG. 2.49 YD.
Coupon ENTIRE STOCK DRESS SALE This Coupon Good for $2.00 OFF on Any Reg. Price Dress or Pant Suit in Stock
Coupon SIT ON HAMPER STYLE SEWING BENCHES Asst. colors & patterns. Solid cherry or Early American. 8.00 WITH COUPON REG. 12.95
Coupon LADIES — 100% NYLON SLACKS With flare legs. Sizes from 8 to 18, Many colors. 3.00 WITH COUPON REG. 3.99
Coupon PLASTIC DRAPES Extra heavy, extra wide. Comes in solid prints. All colors. 3 FOR 1.00 WITH COUPON REG. 1.00
Coupon L.P. RECORDS Huge asst. of L.P. records with many name recording artists. Limit 6. Original Values Up to 3.98 3 FOR 1.00 WITH COUPON
Coupon ASST. CURTAINS 100% cotton. Huge asst. of color, sizes and patterns. 1.00 WITH COUPON VALUES TO 4.99
Coupon STRETCH WIGS Large selection to choose from. 100% kanekalon—permanently curled. 10.00 WITH COUPON REG. 18.88
Coupon SLIGHT IRREGULARS CANNON BATH TOWELS 100% cotton. Just a few left! 3 FOR 2.00 WITH COUPON REG. 97c
Coupon BOYS DRESS JEANS Made of 75% Dacron Polyester, 25% cotton, permanently pressed, from sizes 6 to 16 and colors to choose from. 2.00 WITH COUPON REG. 3.99
Coupon FABRIC ASST. Huge asst. of materials, patterns and colors. Lots to choose from. 4 YDS 1.00 WITH COUPON VALUE 47c yd.
Coupon AQUANET 13-oz. CAN HAIR SPRAY Comes in super hold and regular. Limit 3 w/coupon 3 FOR 1.00 WITH COUPON REG. 67c ea.
Coupon LADIES SWEATERS 100% acrylic, hand washable. Many colors and sizes from 34 to 42. 2.00 WITH COUPON REG. 5.00
Coupon LADIES PANTIES 100% acetate 32 gauge tricot two way stretch double panel back. Comes in many sizes and colors. 4 FOR 1.00 WITH COUPON REG. 39c ea.
Coupon IRONSTONE DINNERWARE SET Many colors and patterns to choose from. 20 piece service for 4. LIMIT 2. 6.00 WITH COUPON REG. 10.99
Coupon BIRDSEYE DIAPERS Sizes 27x27". Pinked edges, machine washable. 1.88 WITH COUPON REG. 2.29
PRICES GOOD AT ONTARIO STORE ONLY
245 N. EUCLID AVE. -- DOWNTOWN ONTARIO
STORE HOURS MON. & FRI. — 9:30 - 9:00 P.M.
TUES., WED., THURS., SAT. — 9:30 - 5:30
BANKAMERICARD master charge Open A Newberry's Charge Account

Club doings

Retired Association

UPLAND - Mrs. Virginia Marshall Augat, of Ontario, was installed president of Ontario-Upland Chapter 781 of the American Association of Retired Persons at the January meeting held at Boise Cascade Mobile Home Park.

Other officers installed were W. J. Shourds, vice president; Abby Reynolds, secretary; Bertha Shourds, treasurer and Ella Bilbrey, corresponding secretary. Cicero Baquet, state director of AARP was installing officer.

Guests at the installation meeting included members of chapters from Hemet and Fontana.

Services available to AARP members include travel programs, pre-retirements programs, medical supplies, and group and automobile insurance.

The next meeting of AARP Chapter 781 will be held on Monday, Feb. 15 at 7:30 p.m. at the Upland Boise Cascade Mobile Home Park, corner of San Bernardino Road and Grove Ave. in Upland. Guest speaker will be an insurance representative of AARP. Interested persons are invited to attend.

DAR birthday

UPLAND - Albert B. Cook, Rear Admiral, USNR (Retired), a resident of Cucamonga, was the speaker at the 61st birthday luncheon held Jan. 25 at the Upland Inn by the San Antonio Chapter, Daughters of the American Revolution.

Admiral Cook, born on the fourth of July, spoke on patriotism with emphasis on the need for respect, loyalty and responsibility in the home, the community, and to the country.

A short business meeting followed the luncheon, conducted by Mrs. Maurice Bonillas, regent. Three important events coming up were discussed. During National History Month, on Feb. 22 the chapter will hold its annual Colonial Tea at the Chaffey Community Cultural Center. The California Society DAR will hold its state conference in San Francisco March 1-4. Attending will be Mrs. Joseph Visnak, delegate, Mrs. Bonillas, regent and Mrs. Carroll Kissick, vice regent, as an alternate. The NSDAR Continental Congress, held annually in Washington D.C. will be held in April with Mrs. Visnak, state chairman of national defense, attending.

A new member of NSDAR, Mrs. William Shalvis was introduced, and welcomed into San Antonio Chapter, at the birthday luncheon.

Women realtors

The Women's Council of the Ontario-Upland-Chino Board of Realtors will hold their monthly meeting at the Phoenix Restaurant in Montclair at noon, Thursday, Feb. 4. Gerri Hughes, president will preside.

Following one of the basic aims of the Women's Council, education, Freda Shelly, program chairman, has arranged for Joseph A. Katz Superior Court Judge of San Bernardino, to speak. He was admitted to the practice of Law in California in 1948.

His wide experience has included an appointment and service for seven years as state inheritence tax appraiser, air pollution board chairman, San Bernardino police commissioner, municipal Court, San Bernardino Judicial District. His duties as a Superior Court Judge have included trial judge, civil and criminal, probate and juvenile judge and family law judge.

"Probate-How to avoid Probate" is his topic for this luncheon for members, affiliates and their guests.

Kiwaniannes

CUCAMONGA - Local Kiwaniannes will meet tonight at the Gallery Theatre in Upland to see "The Star-Spangled Girl", at 8 p.m. While they are watching the play, their husbands will hold a board meeting at 7:30 p.m. in the Alta Loma High School staff lounge.

After the meeting and the show the groups will go to Club 66 for dessert. Show reservations may be made by calling Marge Boesen, 987-2902.

Calico Rompers

MONTCLAIR-The Calico Rompers are planning a "Lee Schmidt Special" dance Feb. 19 at Serrano Junior High School, 4725 San Jose, Montclair.

Time for the event is 8 to 11 p.m.

The Rompers attended a dance Jan. 30, at Riverside, to benefit Casa Colina Rehabilitation Center in Pomona.

Upland Travelers

UPLAND - A date for the Indio Date Festival is planned by the Upland Travelers Club for Feb. 15. The club has recently taken a three-day trip to San Diego and to Farmers Market and the Los Angeles County Museum of Art.

The next trip, planned for March 17 through 19 is to Death Valley and Las Vegas.

Information and reservations may be obtained by calling Myrtle Buchanan, 985-4272 or Grace Groemenstein, 986-3925.

Rose Club

UPLAND-Inland Valley Rose Club will meet at the Upland Cascade Mobile Home Community, 1350 San Bernardino Rd., in Upland, at 8 p.m., Monday, Feb. 15.

New officers elected for 1971 are: Mrs. Don Jarvis, president; Alfred Balling, vice president; Arnold Ellis, second vice president; Mrs. Edith McNabb, secretary and William Hillman, treasurer.

Homer Greeor of Upland won the oil painting of yellow roses.

New members from all surrounding communities are welcome, according to club sources.

Mother of twins

ROWLAND HEIGHTS - The regular meeting of the Diamond Bar-Walnut Valley Mother's of Twins will be held on Thursday, Feb. 4 at 7:30 in the Farmers Insurance Building, Otterbien at Colima, Rowland Heights. A pot luck dinner and game night are planned.

Any mother of twins or multiple birth is invited to join us. For further information contact Mrs. Clifford Wolf, 593-9466, membership chairman or Mrs. Gordon Shaffer, Jr., 595-3755, president.

DB Quadrilles

DIAMOND BAR -- The Diamond Bar Quadrilles Square Dance Club held its January dance at Castle Rock School, Diamond Bar. Homemade pies were served. A representative from the Ramona Ramblers in Hemet came to visit and will bring a group of five squares by bus to our February dance.

April 10, the Quadrilles will be hosting the "John Shallow Fan Club Dance." John Shallow has been the caller since the club's beginning in 1963. All are invited to attend and really show our enthusiasm for this great caller.

The Diamond Bar Quadrilles dance the second Saturday of every month from 8-11 p.m. at Castle Rock School, Diamond Bar. All square dancers are invited to join in the fun.

Job's Daughters

SAN DIMAS - Job's Daughters, Bethel 353, will hold a regular meeting, on Wednesday, Feb. 10, 7 p.m., at the San Dimas Masonic Temple. Reports will be made on the week-end snow trip to Big Bear, and plans will be formulated for the Grand Guardian's official visit.

See All The 1971

VOLVO

2 Door or 4 Door Sedans

145 Five Door Station Wagon

Overseas Delivery Is Our Specialty

All New Volvos 50,000 Mile Major Warranty

FRANK WHITE IMPORTS
Pomona Valley's Oldest Import Car Dealer
1407 W. HOLT
623-7311 or 622-4040

VOLVO Is Made To Last A Long Time!

Safest Brakes — 4 Wheel Power Disc, Built-in Roll Bar, Stabilizer Bars, Volvo Famous Indestructible Motor, Most Comfortable Seats of All, 33 lbs. of Paint, and many more features.

We Have Thrown Away the Carburetors on the New 1800E Fuel Injected Sports Coupe

Power Steering

164 Four Door Luxury Sedan

EXPANDACCOUNT™

A NEW MONEY REPLENISHMENT SERVICE

EXPANDACCOUNT is a credit reserve, ready to cover checks that "over-draw" your current balance. Your account is never over-drawn because it is replenished as needed from your Master Charge account—EXPANDACCOUNT.

EXPANDACCOUNT transfers are itemized on your monthly Master Charge statement with your credit card purchases. Isn't that simple?

To see how you can take advantage of these convenient EXPANDACCOUNT privileges, visit, write or call one of our offices:

IB
INLAND BANK
"growing with the communities we serve"

POMONA First & Main Ph. 622-1101
CLAREMONT First & Yale Ph. 624-9091
ONTARIO Euclid & Holt Ph. 983-2791
Member: Federal Deposit Insurance Corporation

THEY'RE GOING FAST! ACT NOW!

YOU'LL ENJOY CAREFREE, LOW-COST LIVING WHEN YOU OWN YOUR OWN McKEON TWO BEDROOM APARTMENT HOME AT

VILLA LA VERNE

- No one above or below you.
- 8 architecturally designed exteriors. 3 Master floor plans.
- Choose your own colors and decorative theme.
- Built-in electric kitchens.
- Individually controlled heating and air-conditioning.
- Fully carpeted, wall-to-wall.
- Utility room with washer and dryer in each building.
- Double thick walls for maximum quiet.
- Swimming pool and cabana. Heavy shake roofs.
- Covered garage in rear, with 2 large storage areas.
- All exterior maintenance and yard work taken care of for you.

You owe it to yourself to investigate the joys of living in Villa La Verne. For only $104.89* a month after a low downpayment you'll have the pride of ownership, and carefree living, without the worry of exterior maintainance and yard work . . . it's all done for you. You have a choice of four floor plans . . . but you won't have that choice long, the way they're selling now.

LOW DOWN PAYMENT—FHA 7½% FINANCING

$15,500

$500 DOWN—$104.89 MONTHLY

Price Cash	Down Payments	No. of Monthly Payment	Monthly Payments	Annual Percentage Rate
$15,500	$500	360	$104.89	8.25

*Monthly payments $104.89 plus taxes and insurance of approximately $46.13 per month. Additional Homeowners Association dues of $14 each month cover gardening, exterior maintenance, pool and all water. FHA 7.5% financing.

VILLA LA VERNE
Take White Ave., to One Block South of Foothill. Ph. 593-4617

OTHER LOCATIONS OF McKEON APARTMENT HOMES

Rialto Apartment Homes
301 W. Winchester, Rialto, Calif., Phone (714) 874-3232

Highland Palms Apartment Homes
3543 E. 20th St., Highland, Calif., Phone (714) 862-9060

Rowland Heights Villas
Colima & New Fullerton Rd., Rowland Heights, Calif., Phone (714) 965-1811

Granada Villas, Upland
8th St, 2 Blocks West of Mountain
Phone (714) 593-4617

Riverside Apartment Homes
Main & Columbia, Riverside, Calif., Phone (714) 682-3632

Palm Desert Apartment Homes
Hiway 74, 1 Mile So. of Hiway 111, Palm Desert, Calif.

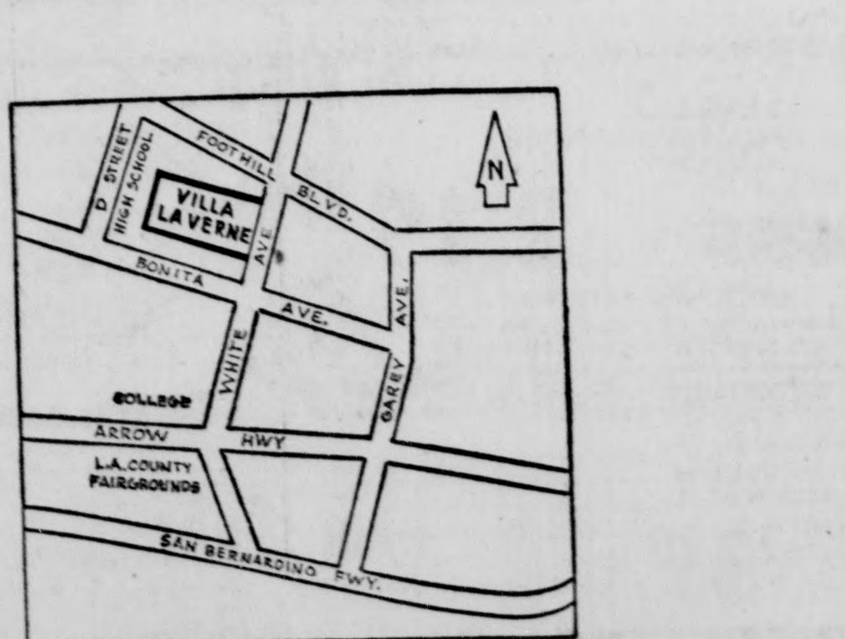

Michael's MARKETS
where good meals begin

PRICES EFFECTIVE: Feb. 4 thru Feb. 10, 1971

RE-MODELING SALE ABRATION PERRIS STORE

we are pleased to accept U.S.D.A. FOOD STAMP COUPONS

Michael's

FARMER JOHN • 1 LB.
BACON 49c
LIMIT 2 WITH COUPON
COUPON GOOD FEB. 4 THRU FEB. 10, 1971
ADULTS ONLY • ONE COUPON PER FAMILY
COUPON GOOD AT MICHAEL'S MARKETS ONLY

Michael's Valuable Coupon

FREE! FREE!
200 S&H GREEN STAMPS
WITH PURCHASE OF 5 POUNDS OR MORE
BONELESS ROLLED ROAST
LIMIT 1 WITH COUPON
COUPON GOOD FEB. 4 THRU FEB. 10, 1971
ADULTS ONLY • ONE COUPON PER FAMILY
COUPON GOOD AT MICHAEL'S MARKETS ONLY

FREEZER BEEF SALE

HEADQUARTERS for USDA CHOICE FREEZER BEEF, CUT and WRAPPED TO YOUR SPECIFICATIONS and QUICK FROZEN. ALL FULLY GUARANTEED.

Fore Quarters 150 to 200 POUNDS	57c lb
Sides - 250 to 300 POUNDS	67c lb
Hind Quarters 135 to 175 LBS	77c lb

USDA INSPECTED WHOLE BODY
FRYING CHICKENS
26c LB.

CUT-UP
FRYING CHICKENS 30c LB.

EXTRA LARGE FOR ROASTING
CHICKENS 30c Lb
LEGS AND THIGHS 39c Lb
BREASTS WITH RIBS 49c Lb

THE FRESHEST!
GROUND BEEF
49c LB.

MICHAEL'S • SELECT
BACON BULK .... 69c LB.
MRS. FRIDAY'S • 14 OZ. PKG. ROUND
BREADED SHRIMP .... 1.19 PKG.
ARCTIC KOLD • Plain or Breaded
VEAL STEAKS .... 59c LB.
MRS. FRIDAY'S • 10 OZ. PKG. • GOURMET
SHRIMP PUFFS .... 49c EA

CALIFORNIA GROWN HEN
TURKEYS 10 to 12 POUND AVE. 49c LB.

STA-TENDER • U.S.D.A. Choice or Michael's Select

TABLE TRIMMED • T-BONE
STEAK .... LB. 1.19
PORTERHOUSE • TABLE TRIMMED
STEAK .... LB. 1.25
BONELESS • TABLE TRIMMED
TOP SIRLOIN .... LB. 1.59
THE FINEST
FILET MIGNON .... LB. 2.19

THE WEST'S FINEST & FRESHEST PRODUCE

U.S. NO. 1 • CELLO BAG • RUSSET
POTATOES .... 37c BAG
CALIFORNIA • FUERTE
AVOCADOS 5 FOR $1
ICEBERG
LETTUCE .... 19c HEAD

WASHINGTON D'Anjou
PEARS 19c LB.
FRESH
MUSHROOMS 1/2 POUND 35c
RED & CRISP
RADISHES 10c EA.
TENDER • GREEN
ONIONS 10c EA.

SCOTT • JUMBO SIZE • COLOR & DECORATED
TOWELS 29c
SCOTTIES • LARGE 200 SIZE • FACIAL
TISSUES .... 5 FOR $1
BARBARA ANN • 1 LB. LOAF • VERI-BEST
BREAD .... 5 FOR $1

VET'S #1 TALL CAN
DOG FOOD 10c
ROYAL • ALL FLAVORS
GELATIN SMALL SIZE 12 FOR $1
WILSHIRE • JUMBO 46 OZ.
PICKLES DILLS OR POLISH DILLS 69c

DRIVE • FAMILY SIZE • 10 LB. 11 OZ.
Detergent Price includes 50c off label 2.09
32 OZ. SIZE • PRICE INCLUDES 6c OFF LABEL
WISK 69c
AMERICAN BEAUTY • 24 OZ. PKG.
SPAGHETTI 3 FOR $1

RED & WHITE TOP QUALITY FRUITS & VEGETABLES

EVERY RED & WHITE PRODUCT IS GUARANTEED TO PLEASE YOU OR YOUR MONEY WILL BE REFUNDED.

YOUR CHOICE

2½ CAN • SLICED OR HALVES • YELLOW
CLING PEACHES ....
303 SIZE
FRUIT COCKTAIL ....
303 SIZE • UNPEELED • HALVES
APRICOTS 25c

CUT GREEN BEANS 303 SIZE ....
SLICED GREEN BEANS 303 SIZE ....
WHOLE KERNEL CORN 303 SIZE ....
CREAM STYLE CORN 303 SIZE ....
GREEN PEAS 303 SIZE 19c

PICTSWEET • FROZEN • FLAVOR SAVOR BAG • 24 OZ.
VEGETABLES MIXED • PEAS & CARROTS • PEAS .... 3 FOR $1
STOUFFER'S • 12 OZ. FROZEN
Macaroni & Cheese • Potatoes Au Gratin • Spinach Souffle • Escalloped Apples .... 3 FOR $1
PICTSWEET • FROZEN HASH BROWN • 24 OZ.
POTATOES .... 4 FOR $1
DOLE • FROZEN • 6 OZ. PINEAPPLE OR PINE/ORANGE
JUICE .... 6 FOR $1
PICTSWEET • FROZEN 6 OZ. FROM FLORIDA
ORANGE JUICE .... 5 FOR $1

Van de Kamp's SPECIALS

Thurs.-Sun., Feb. 4-7

Walnut Swirl Coffee Cakes Pkg. 6, Reg. 83c	49c
Assorted Doughnuts Pkg. 6, Reg. 45c	39c
Fine Chocolates In Heart Boxes .... 8 oz.	$1.29
14 oz.	$1.99

indicates Bakery Locations at Michael's Mkts

For That Perfect Sandwich Combination!

CHALLENGE • STAR VALLEY • 4x4
RED LABEL • 5 OZ. SLICED
SWISS CHEESE .... 3 FOR $1
BRIDGFORD • FULL OF FLAVOR
COOKED HAM 4 OZ. 59c

CHALLENGE PRODUCTS

THIS IS THE FINEST!

CHALLENGE • LOW CALORIE IMITATION • PINT
SOUR CREAM 29c
CHALLENGE • HALF PINT 12 FLAVORS
YOGURT .... 5 FOR $1
QUART CARTONS YOGURT 59c
CHALLENGE • GRADE "AA" THIS IS THE FINEST
BUTTER .... 87c LB.

DELICATESSEN

MANHATTAN • 12 OZ. ALL MEAT
WIENERS 49c
MANHATTAN • 5 OZ.
LUNCH MEATS .... 3 FOR $1
CRACKER BARREL 10 OZ. MELLO OR SHARP
CHEESE STIX X-Sharp-89c 79c
PARKAY • SOFT • LB.
MARGARINE 2 FOR 79c

Michael's Valuable Coupon

SAVE 39c
HILLS BROS. 3 LB. CAN
ALL GRINDS
COFFEE 2.19
LIMIT 1 WITH COUPON
COUPON GOOD FEB. 4 THRU FEB. 10, 1971
ADULTS ONLY—ONE COUPON PER FAMILY
COUPON GOOD AT MICHAEL'S MARKETS ONLY

Michael's Valuable Coupon

SAVE 26c
GOLD MEDAL
5 LB. BAG
FLOUR 39c
LIMIT 1 WITH COUPON
COUPON GOOD FEB. 4 THRU FEB. 10, 1971
ADULTS ONLY • ONE COUPON PER FAMILY
COUPON GOOD AT MICHAEL'S MARKETS ONLY

Michael's Valuable Coupon

SAVE 16c
10 OZ. SIZE
CHEERIOS 29c
LIMIT 1 WITH COUPON
COUPON GOOD FEB. 4 THRU FEB. 10, 1971
ADULTS ONLY • ONE COUPON PER FAMILY
COUPON GOOD AT MICHAEL'S MARKETS ONLY

Michael's Valuable Coupon

SAVE 20c
BETTY CROCKER • 1 LB. PKG.
POTATO BUDS 59c
LIMIT 1 WITH COUPON
COUPON GOOD FEB. 4 THRU FEB. 10, 1971
ADULTS ONLY • ONE COUPON PER FAMILY
COUPON GOOD AT MICHAEL'S MARKETS ONLY

Nabisco Chocolate Pinwheels, 12 oz. pkg.	59c
Chun King Chix Chow Mein, 15 oz.	85c
Chun King Sweet & Sour Pork, 14 oz.	1.09
Chun King Fried Rice w/Meat, 10 oz.	65c
Wash 'N Dri Towelettes, Box	69c
Golden Grain Rice-A-Roni, Beef, Chix or Spanish, 8 oz.	39c

Morton's Pie Shells, 2 in package, 10 oz.	39c
Banquet Cookin' Bag Entrees, All Varieties, 5 oz.	3/89c
Buitoni Lasagna w/Meat Sauce, 15 oz.	79c
Buitoni Cheese Manicotta, 10½ oz.	79c
Bertolli Imported Olive Oil, packed in tin, pint	99c

Pillsbury Extra Light Buttermilk Biscuits, 8 oz.	8/1.00
Pophitt Whiffs O Wheat Cereal in Plastic Bags, 6 oz.	21c
Steero Bouillon Cubes, Beef, Chix or Vegetable, 5's	10c
Mrs. Stewart's Bluing, 10 oz.	49c
Drive Laundry Detergent, Giant	87c

Buitoni Meat Raviolettes (200 in package), 10 oz.	79c
Rich's Coffee Rich, the Perfect Creamer, 16 oz.	29c
Swanson's Beef or Cheese Enchilada Entrees, 9½ oz.	53c
Pillsbury Buttermilk or Country Style Biscuits, 8 oz.	10c
Lux Bar Soap, all colors, Bath Size	19c

CHINO—5832 Riverside Drive

UPLAND—549 N. Mountain Ave.

LEGALS

NOTICE OF
TRUSTEE'S SALE
No. F-41,527

On the 19th day of February, 1971, at Eleven A.M., at the north entrance to the County Court House, City of San Bernardino, County of San Bernardino, State of California, BANK OF AMERICA NATIONAL TRUST AND SAVINGS ASSOCIATION, as Trustee under Deed of Trust dated August 17th, 1967, executed by Richard W. Prouty and Darlene J. Prouty, husband and wife and recorded on August 23, 1967 in Book 6877, Page 495, Doc No. 156 of Official Records of County of San Bernardino, California, given to secure an indebtedness in favor of Ray J. Davidson and Lesta A. Davidson, husband and wife as joint tenants, by reason of the breach of certain obligations secured thereby, notice of which was recorded on October 13th, 1970 in Book 7533, Page 726, Doc 141 of Official Records of said San Bernardino County, will sell at public auction to the highest bidder for cash, payable in lawful money of the United States of America, at time of sale, without covenant or warranty, express or implied, as to title, possession or encumbrances, the interest conveyed to and now held by the said Trustee under said Deed of Trust, in and to the following described property, situated in the County of San Bernardino, State of California, to-wit:

PARCEL NO. 1:
The East 140.25 feet of Lot 59, College Heights Tract, in the county of San Bernardino, state of California, as per map recorded in book 17, pages 77 and 78 of maps, in the office of the county recorder of said county.

SAVING AND EXCEPTING THEREFROM the South 221 feet of the East 70 feet of said Lot.

ALSO SAVING AND EXCEPTING THEREFROM the South 224 feet of the West 70.25 feet of the East 140.25 feet of said Lot.

PARCEL NO. 2:
The South 221 feet of the East 70 feet of Lot 59, College Heights Tract, in the county of San Bernardino, state of California, as per map recorded in book 17, pages 77 and 78 of Maps, in the office of the county recorder of said county.

PARCEL NO. 3:
The West 70.25 feet of the South 224 feet of the East 140.25 feet of Lot 59, College Heights Tract, in the county of San Bernardino, state of California, as per map recorded in book 17, pages 77 and 78 of maps, in the office of the county recorder of said county.

The street address and other common designation, if any, of the real property described above is purported to be:

1845 and 18[illegible] W. Arrow Hwy, Upland Calif. 91786

The undersigned Trustee disclaims any liability for any incorrectness of the street address and other common designation, if any, shown herein.

For the purpose of paying obligations secured by said Deed of Trust, including fees, charges, and expenses of the Trustee, advances, if any, under the terms of said Deed of Trust and interest thereon, and $31,615.21 in unpaid principal of the note secured by said Deed of Trust, with interest @ 6 1/2% from June 23, 1970 to date of sale.

Dated January 19th, 1971.
BANK OF AMERICA NATIONAL TRUST AND SAVINGS ASSOCIATION,
as Trustee
By G. M. Nesdale
Trust Officer
By Sylvia Valdes,
Assistant Trust Officer
Upland News No. 3974
Publish January 28, February 4, 11, 1971
69776

NOTICE OF
PUBLIC HEARING
ZC-308

NOTICE IS HEREBY GIVEN that the City Council of the City of Upland will hold a public hearing on Tuesday, February 16, 1971, at 7:00 p.m., in the Council Chambers of the Upland City Hall to consider a request for a zone change from R-1-D (Single Family Residential District - 7,500 sq. ft. minimum lot area) zone to an S-P (Special) zone by an amendment of the Official Zoning District Map of Chapter 1 - Zoning Regulations, Article IX of the Upland Municipal Code on the following described property:

Lots 1 thru 4 of Block 1 of Tract 2035 in the City of Upland, County of San Bernardino, State of California, as per map recorded in Book 29, Page 42 of Maps in the Office of the County Recorder of said County.

More generally described as 0.75 acres on the South side of 13th Street with its East line located 349 feet West of the West line of Campus Avenue (66 ft. wide).

This public hearing will be conducted pursuant to the provisions of Chapter 1 - Zoning Regulations, Article IX of the Upland Municipal Code, and Section 65500-65800 of the Government Code of the State of California.

All persons interested in this proposal are invited to attend. All maps and pertinent data may be inspected at the Planning Department prior to the public hearing.

Doreen K. Carpenter,
City Clerk
CITY OF UPLAND
Upland News No. 3982
Publish February 4, 1971

NOTICE TO DECLARE CANDIDACY FOR GOVERNING BOARD MEMBER ELECTION

NOTICE IS HEREBY GIVEN TO ALL QUALIFIED PERSONS that an election will be held in the Alta Loma School District, County of San Bernardino, State of California, on the 20th day of April, 1971, for the purpose of electing two members to the governing board of said school district for a four year term and for the purpose of electing one member to the governing board of said school district for the short term ending June 30, 1973.

Forms for declaring candidacy and for the nomination of candidates for the election are available from the office of the County Superintendent of Schools in care of the Registrar of Voters Office, 646 Sierra Way, San Bernardino, California.

Declarations of candidacy and nominations by sponsors must be filed with the County Superintendent of Schools in care of the Registrar of Voters Office, 646 Sierra Way, San Bernardino, California not later than the 25th day of February, 1971.

ROY C HILL
County Superintendent of Schools
San Bernardino County, California
/s/ Marilyn Watson
Deputy

DATED: January 12, 1971
Cucamonga Times No. 1518
Publish January 21, 28, February 4, 1971

NOTICE TO DECLARE CANDIDACY FOR GOVERNING BOARD MEMBER ELECTION

NOTICE IS HEREBY GIVEN TO ALL QUALIFIED PERSONS that an election will be held in the Etiwanda School District, County of San Bernardino, State of California, on the 20th day of April, 1971, for the purpose of electing two members to the governing board of said school district.

Forms for declaring candidacy and for the nomination of candidates for the election are available from the office of the County Superintendent of Schools in care of the Registrar of Voters Office, 646 Sierra Way, San Bernardino, California.

Declarations of candidacy and nominations by sponsors must be filed with the County Superintendent of Schools in care of the Registrar of Voters Office, 646 Sierra Way, San Bernardino, California not later than the 25th day of February, 1971.

ROY C HILL
County Superintendent of Schools
San Bernardino County, California

/s/ Marilyn Watson
Deputy
DATED: January 11, 1971
Cucamonga Times No. 1517
Publish January 21, 28, February 4, 1971

CITY OF MONTCLAIR
NOTICE OF
PUBLIC HEARING

NOTICE IS HEREBY GIVEN that a public hearing will be held before the Montclair City Council on Monday, February 15, 1971 in the Montclair City Council Chambers, 5111 Benito Street, at 7:30 p.m. The matter to be heard is appeal of Planning Commission denial of Conditional Use Permit No. 322 and Zone Change No. 202 -- a proposal to construct multiple family apartment dwellings at the corner of Palo Verde and Carrillo. Appellant - Leadership Housing Systems.

Any person interested in the above proceedings may appear at the time and place indicated above and testify in favor of or in opposition to the matter.

Dated this 3rd day of February, 1971.

MONTCLAIR CITY COUNCIL
Montclair Tribune No. 1985
Publish February 4, 1971

#97424
CERTIFICATE OF BUSINESS,
FICTITIOUS NAME

The undersigned does certify it is conducting a business at 5000-5200 Montclair Plaza Lane, Montclair, California 91763, under the fictitious firm name of MONTCLAIR PLAZA and that said firm is composed of the following Trust, the name and address of which is as follows:

CONNECTICUT GENERAL MORTGAGE AND REALTY INVESTMENTS, a trust created under the laws of the Commonwealth of Massachusetts, 117 Park Avenue, P. O. Box 113, West Springfield, Massachusetts 01089

DATED: December 16, 1970
CONNECTICUT GENERAL MORTGAGE AND REALTY INVESTMENTS
By /s/ Everett E. Clark
Assistant Secretary

State of Connecticut) ss.
County of Hartford)

On December 16, 1970, before me, the undersigned, a Notary Public in and for said state, personally appeared EVERETT CLARK, known to me to be the Assistant Secretary of the Trust that executed the within instrument and acknowledged to me that he executed the same for and on behalf of said Trust and that said Trust executed the same.

WITNESS my hand and official seal.

/s/ Elizabeth A. Drieu
(Notarial Seal) My commission expires: March 31, 1972
Montclair Tribune No. 1980
Publish January 21, 28, February 4, 11, 1971
Ralph C. Wintrode, Esq.
Gibson, Dunn & Crutcher
550 Newport Center Drive
Newport Beach, Calif. 92660
ORIGINAL FILED
JAN 5 1971
V. DENNIS WARDLE
COUNTY CLERK

DRAPER MORTUARY

NEWMAN E. DRAPER, pres.
986-1131 ESTABLISHED 1898
811 NORTH MOUNTAIN AVE.
ONTARIO, CALIFORNIA
Adjacent To Bellevue Cemetery

EVERYONE CLAIMS "LOWER PRICES"...
BUT SHOPPING TEST AFTER SHOPPING TEST HAS PROVED THAT LUCKY TRUE DISCOUNT PRICING IN EVERY DEPARTMENT WILL SAVE YOU MONEY...

Lucky
DISCOUNT SUPERMARKETS
WE DISCOUNT EVERYTHING Except QUALITY, COURTESY, SERVICE
2-4-71

Another! NEW LUCKY DISCOUNT SUPERMARKET OPENS TODAY IN CANOGA PARK
7224 MASON AVENUE AT SHERMAN WAY

MRS. ALBERT McGRAW, JR. SAVED $5.29
Mrs. McGraw, Jr., of Long Beach Shopped and Compared Her Own Shopping List At Another Supermarket Of Her Own Choosing...
She's Convinced...
SHE REDUCED HER FOOD COSTS AT LUCKY 12.3%
YOU CAN TOO, SHOP LUCKY & SAVE!

MRS. JEANNE THOMAS SAVED $2.57
Mrs. Thomas of San Bernardino Shopped and Compared Her Own Shopping List At A So-Called "Total Discount" Supermarket.
She's Convinced...
SHE REDUCED HER FOOD COSTS AT LUCKY 8.1%
YOU CAN TOO, SHOP LUCKY & SAVE!

COPYRIGHT © 1971 by Lucky Stores, Inc. All Rights Reserved
Prices are Discounted Except on Fair-Traded and Government Controlled Items

STANDING RIB ROAST Lucky Top Quality Bonded Beef — Large End	79c lb.
GROUND BEEF Lucky Bonded for Flavor	55c lb
FRESH FRYERS Whole Body USDA Grade "A" Chickens	28c lb
ROUND STEAK Center Cut, Lucky Top Quality Bonded Beef	88c lb
T-BONE STEAK Tails Off, Lucky Top Quality Bonded Beef	$1.31 lb.
CHUCK ROAST Lucky Top Quality Bonded Beef, Blade Cut	48c lb
HEN TURKEYS Young USDA Grade A	39c lb
YOUNG TOM TURKEYS USDA Grade "A"	36c lb
STANDING RIB ROAST Small End — Lucky Top Quality Bonded Beef	98c lb
CROSS RIB ROAST Boneless, Lucky Quality Bonded Beef	87c lb
HAM Farmer John Full Cooked, Full Shank Half — Hock Removed	58c lb
CHUCK ROAST Center Cut, Lucky Top Quality Bonded Beef	57c lb
CUT-UP FRYERS Tender, Juicy Frying Chicken	32c lb
FRESH SPARE RIBS Eastern Pork — Small Sizes	63c lb.
SIRLOIN STEAK Lucky Top Quality Bonded Beef	98c lb
PORTERHOUSE STEAK Tails Off — Lucky Bonded Beef	$1.37 lb.
CUBE STEAK E-Z Cut, Lucky Top Quality Bonded Beef	$1.05 lb.
LINK SAUSAGE Farmer John — Pork — 8 oz. Pkg.	28c
LINK SAUSAGE Oscar Mayer — 1 Pound Package	79c
LINK SAUSAGE Pork — Small Sizes	63c lb
EXTRA LEAN GROUND BEEF—ROUND QUALITY Lucky Top Quality Bonded Beef	88c lb
LADY LEE BACON Sliced 1-Pound Package	53c
FARMER JOHN BACON Sliced 1-Poung Pkg.	53c
SLICED BACON Rath, Hormel, Armour, Wilson, 1-Lb. Pkg.	57c
OSCAR MAYER BACON Sliced 1-Pound Pkg.	68c
THIN SLICED BACON Oscar Mayer — 12-oz. Pkg.	69c

Our LOW Everyday Price! OSCAR MAYER WIENERS All Meat or Pure Beef 1-Pound Package 73c

OSCAR MAYER BOLOGNA Sliced All Meat or Pure Beef 12-oz. Pkg.	73c
SMOKIE LINKS Oscar Mayer 12-oz. Pkg.	79c
LONGHORN CHEESE Medium Sharp, Miss Wisconsin Cheddar Cheese 10-oz. Pkg.	69c
SLICED LONGHORN Mild Cheddar, Country Charm Cheese 10-oz. Pkg.	69c
ROYAL SALAMI CHUB All Beef 12-oz. Pkg.	69c
LADY LEE HAM Cooked & Sliced, Sectioned and Formed 5-oz. Pkg.	54c
WILSON BOLOGNA All Meat, Regular or Thick Sliced 1-Lb. Pkg.	67c
4 LB. CANNED HAM Dubuque Royal Buffet	$3.79
PILLSBURY BISCUITS Buttermilk or Home Style 8-oz. Tube	9c

Key Buy! STOKELY CORN Gold 17-Ounce Can 20c
Key Buy! DOLE PINEAPPLE In Juice 20-Ounce Can 33c
Key Buy! CHINESE FOOD Chun King — Shrimp Chow Mein or Chicken Chow Mein Frozen 15-oz. Pkg. 69c
Key Buy! SPAGHETTI-O'S Franco American 15¼-Ounce Can 18c
Key Buy! POP TARTS Kellogg's 10½-Ounce Box 42c
Key Buy! VIENNA SAUSAGE Swift's 4-Ounce Can 26c
Key Buy! SANDWICH BAGS Glad 150 Count Pkg. 51c

FROZEN FOODS

FRIED RICE Chun King 10-oz. Pkg.	43c
BIRDSEYE 8-oz. Pkg. Combination Vegetables (French Beans W/Almonds, Mixed Vegetables W/Onions, Onions W/Creme Sauce)	41c
REAL WHIP Whipped Topping 10½-oz. Ctn.	43c
ENCHILADAS 7½-oz. Pkg. Van De Kamp (chicken, Beef, Cheese)	40c
GARLIC BREAD Oh Boy 8-oz. Pkg.	34c
GREEN GIANT RICE 12-oz. Pkg. Rice Pilaf & Rice Medley	37c
PICTSWEET PEAS 24-oz. Pkg.	40c
POTATOES Pictsweet Hash Brown 24-oz. Pkg.	29c
DOLE FRUIT JUICES 6-oz. Can (Pineapple, Pineapple W/Orange, Pineapple W/Grapefruit)	21c
PIZZA SNACK TRAY Jeno's 7½-oz. Pkg.	91c
COOK IN BAG Banquet 5-oz. Pkg. (Sliced Beef, Chicken Ala King, Sliced Turkey)	27c
MORTON MACARONI and Cheese 8-oz. Pkg.	24c
SWISS MISS PIES Apple & Cherry 20-oz. Pie	29c
WAFFLES Downyflake King Size 12-oz. Pkg.	41c
FISHSTICKS Certi-Fresh 14-oz. Pkg.	78c
SOLE FILLET Certi-Fresh 16-oz. Pkg.	1.01
CREAMED CHICKEN Kold Kist 6-oz. Pkg.	45c
BEEF STEAKS Kold Kist Buttered 12-oz. Pkg.	73c
GINO'S PIZZAS Pepperoni & Sausage 19-oz. Pkg.	79c
LARRY'S SANDWICH Poor Boy 15-oz. Pkg.	81c

PACKAGED GOODS

RAISIN COOKIES Mother's Iced 11-oz. Pkg.	48c
KRISPY CRACKERS Sunshine 16-oz. Box	37c
FOOD STICKS Pillsbury Space 4-oz. Pkg.	51c
BREAD Harvest Day Chuck Wagon & Crushed Wheat 24-oz. Loaf	37c
KRAFT CANDY Peanut Brittle 12-oz. Box	35c
POTATOES Borden Instant 16½-oz. Box	49c
SOUP MIX Wyler's Chicken Noodle 2-Ct. Pkg.	9c
SPAGHETTI Golden Grain 32-oz. Pkg.	41c
ROYAL PUDDING 2¼-oz. Pkg.	12c
CAKE MIX Duncan Hines Angel Food 14½-oz. Pkg.	57c
PANCAKE MIX Betty Crocker 42-oz. Box	62c
BROWNIE MIX Betty Crocker 22½-oz. Box	49c
LIPTON TEA BAGS 100-ct. Pkg.	1.12

PET FOODS

TABBY TREATS Cat Food 6½-oz. Can	18c
PUSS-N-BOOTS Fish Cat Food 15¼-oz. Can	17c
BURGER ROUNDS Kal Kan 15¼-oz. Can	25c
GRAVY TRAIN Gaines Dog Food 5-lb. Bag	81c

CANNED FOODS

DEL MONTE PEACHES Cling 29-oz. Can	31c
KRAFT DRESSING 1000 Island 8-oz. Btl.	33c
DEL MONTE PEAS 17-oz. Can	23c
VEG ALL Larsen Mixed Vegetables 16-oz. Can	22c
TODDLER MEALS Gerber's 6-oz. Jar	23c
STOKELY GREEN BEANS Cut 15½-oz. Can	22c
COCOA MIX Hershey Instant Sweet 32-oz. Can	75c
BABY FOOD Gerber's Strained 4½-oz. Jar	9c
DOLE PINK DRINK Pineapple/Grapefruit 46-oz. Can	29c
JUNIOR FOOD Gerber's Baby 7½-oz. Jar	13c
JAM Mary Ellen Strawberry, Blackberry Seedless — 20-oz. Jar	55c
MAXWELL HOUSE COFFEE 16-oz. Can	89c
MAXWELL HOUSE COFFEE 48-oz. Can	$2.39
YUBAN COFFEE 16-oz. Can	93c
YUBAN COFFEE 48-oz. Can	2.70
FOLGER'S Instant Coffee 6-oz. Jar	1.09
CRISCO Shortening 48-oz. Can	95c
COCKTAIL Dole Fruit 17-oz. Can	28c
LEA & PERRIN Worcestershire Sauce 10-oz. Btl.	64c
POMPEIAN OLIVE OIL 16-oz. Can	85c
BEEF STEW Dinty Moore 24-oz. Can	65c
ARMOUR TREET Luncheon Meat 12-oz. Can	55c
NALLEYS CHILI W/Beans 15½-oz. Can	33c
TAMALES Nalley's Xlnt 15-oz. Can	24c
DILL PICKLES Kosher and Polish Style	53c
TAMALES Gebhardt's 28-oz. Can	39c

HOUSEHOLD ITEMS

BOUTIQUE TISSUE Toilet 2/500 Ct. Rolls	29c
WHITE KING "D" Detergent 49-oz. Box	58c
SOFTWEVE Toilet Tissue 2/500 Ct. Rolls	25c
WHITE KING SOAP 40-oz. Box	71c
VIVA NAPKINS Scott Paper 140 Ct. Pkg.	31c
WATER SOFTENER White King 57-oz. Box	57c
LYSOL SPRAY Disinfectant 7-oz. Can	79c
CASCADE Dishwasher Detergent 20-oz. Box	40c
EASY OFF Spray Oven Cleaner 8-oz. Can	67c
IVORY SNOW Soap Powder 32-oz. Box	88c
WINDEX Liquid Glass Cleaner with Sprayer, 8-oz. Btl.	27c
GAINES DETERGENT 84-oz. Box	1.45
LIQUID RINSE Goodwin's 64-oz. Btl.	73c
BIZ PRE-SOAK Laundry Aid 38-oz. Box	1.07
SAFEGUARD SOAP Toilet Bath Bar	21c

DAIRY PRODUCTS

MARGARINE Mazola 16-oz. Ctn.	39c
LADY LEE BUTTER 1st Quality 16-oz. Ctn.	82c
MILKMAN DRY MILK Foremost 12-Qt. Box	1.99
REDDI WHIP Cream Topping 7-oz. Can	58c
LADY LEE ICE CREAM ½-Gal. Ctn.	65c

BEVERAGE · SPIRITS

FRESCA BEVERAGE Six Pack 12-oz. Can	83c
DRAFT BEER Golden Crown (6 Pack) 12-oz. Can	89c
WHISKEY Oakmont Blended (80 Proof) Quart Bottle	3.89

(AVAILABLE AT LUCKY STORES WITH LIQUOR DEPT.)

Everyday LOW DISCOUNT PRICES ON HOUSEWARES & BEAUTY AIDS

CAN OPENER — Swingaway manual type can opener with magnetic lid holder; mounts on wall. OUR LOW EVERYDAY PRICE $1.47

TEA KETTLE — Quaint to look at, but up-to-date in anodized metals. Popular 2-quart size for family use. AVOCADO COLOR LOW EVERYDAY PRICE $2.64

GLASS BUD VASES — Choose from a variety of attractive styles and colors . . . to display your lovely posies to best advantage. 77c

VICKS SINEX SPRAY — Quickly clears clogged nasal passages and reduces the congestion caused by colds, inflamed sinuses, etc. ½ OUNCE SIZE OUR LOW EVERYDAY PRICE 99c

COLGATE TOOTHPASTE — The good-tasting toothpaste with new, powerful cavity fighters. Large, family-size tube. PRICE INCLUDES 6c OFF 75c

PLASTIC CEREAL BOWL — The right size for soups, salads and cereals; assorted colors. 17c

J & J BAND-AIDS — Choice of large-size and "all wide" plastic strips to protect cuts and scratches; keep the dirt out, but let air in to help them heal faster and better. Stock up. OUR LOW EVERYDAY PRICE 63c

Key Buy! ARRID ANTI-PERSPIRANT — A long-time favorite; stops wetness and odor. Safe, easy to use. EXTRA-DRY REG. OR UNSCENTED 9 OZ. SIZE $1.27

LOOK FOR KEY BUYS
"KEY BUY" items are extra-savings made possible by manufacturers' temporary promotional allowances . . . The "KEY BUY" items listed are just a few of the many extra values in store for you. We suggest you stock-up on those "KEY BUY" items you normally use for GREATER EVERYDAY SAVINGS!

TOP QUALITY . . . DISCOUNT PRICED FRUITS & VEGETABLES!
BANANAS 100% CHIQUITA BRAND THE FINEST QUALITY BANANA YOU CAN BUY 9c LB.
POTATOES U.S. NO. 1 RUSSETS IN A NICE SELECTION OF SIZES 10 POUND CELLO BAG 38c

17 W. LAS TUNAS DR. at SANTA ANITA — ARCADIA
488 E. VILLA ST. at LOS ROBLES — PASADENA
13940 RAMONA BLVD. at STEWART — BALDWIN PARK
933 E. LAS TUNAS BLVD., E. SAN GABRIEL
7822 E. GARVEY BLVD., SO. SAN GABRIEL
EASTLAND SHOPPING CENTER, W. COVINA
1819 EAST FIRST ST., BOYLE HEIGHTS
432 WEST HUNTINGTON DR. AT MAYFLOWER MONROVIA
855 NORTH WILCOX AND VIA CAMPO MONTEBELLO
133 WEST AVE. 45 AT FIGUEROA HIGHLAND PARK
MONTCLAIR PLAZA 5150 NORTH PLAZA LANE

STORE HOURS
MON. thru FRI. 10 am to 9 pm ★ SAT. and SUN. 10 am to 7 pm
* MON. thru FRI. 10 am to 10 pm SAT. and SUN. 10 am to 7 pm

Sleep Craft OF CALIFORNIA

ONCE-A-YEAR
FURNITURE
WAREHOUSE
SALE!

HOURS:
OPEN DAILY
9 A.M. to 9 P.M.
Sat. 9 A.M. to 6 P.M.
Sun. 12 to 6

HERE'S THE FACTS:

Our warehouse is bursting with stock! We must reduce our inventory immediately! Hundreds of pieces of fine bedroom furniture and accessories have been moved into our store for this gigantic sale! Our loss is your gain. This once-a-year warehouse sale for homemakers gives your dollars up to 50% and even more in real buying power. Don't wait, hurry in today!

NOWHERE BUT AT SLEEPCRAFT WOULD YOU EXPECT A SALE EVENT OF THIS MAGNITUDE! WE'VE COMBED OUR DISPLAY FLOORS AND WAREHOUSE STOCK TO SEARCH OUT AND PRICE SLASH HUNDREDS OF ITEMS! CURRENT STYLES, DISCONTINUED PIECES, FLOOR SAMPLES, AND A FEW ONE OF A KIND! Hundreds OF BARGAINS YOU NEED AND WANT! SALE BEGINS TODAY . . . BRING YOUR CAR, TRUCK, TRAILER, ETC. AND HAUL AWAY THE SAVINGS!

LOOK AT THESE BARGAINS!

1 ONLY CORNER UNIT — Complete with 2 mattresses and 2 bases, 1 corner table and 2 bolsters. Beautiful gold quilted caps—complete 9 pieces. Was 189...NOW **139.**

2 ONLY SIMMONS HIDE-A-BEDS — Regular full size. Beautiful Herculon cover with Shepard Casters. 1 Brown, 1 Gold. Was 319. ....NOW **229.**

1 only 5 pc. King Size
MEDITERRANEAN BDRM. GROUP
Large triple dresser with landscape mirror
2 - 2 drawer commodes
1 King size headboard
fine quality - fully dustproofed - dove tail drawers. Beautiful pecan finish.
Was 659. .... NOW **429.**

1 ONLY BERKLINE RECLINING CHAIR— Terrific value—Wheat color Was 250. ....NOW **149.**

2 pairs only
VELVET SWAG LAMPS
2 Blue, 2 Red.
Was 45. ea. ..NOW **23.** ea.

1 ONLY BERKLINE RECLINING — Herculon Cover—Green checked Was 260. ....NOW **139.**

1 only Queen size
RED VELVET HEADBOARD
And Quilted Bedspread. Beautiful deep tufted.
Was 230. ....NOW **99.**

1 only 6 pc. King size SPANISH WHITE BEDROOM SUITE—w/twin 2 mirrors. 2-2 drawer commodes. 1 king size headboard. 560. NOW **364.**

1 only Deluxe 6068 BABYLINE CRIB — Double drop aide. In carton, new blue. Cash & Carry. Was 56. ....NOW **39.**

1 only
BABYLINE PLAY PEN
New Robin Blue.
Was 34. ....NOW **22.**

2 only 5 DRAWER MAPLE CHESTS— Completely dustproofed and dove tailed construction. Was 149. ....NOW **94.**

1 only BABYLINE 4 DRAWER CHEST — Robin Blue. Was 79. ....NOW **52**

1 only 10 Drawer SALEM MAPLE CHEST Solid hardwood. Was 120. ....NOW **78.**

MANY ONE-OF-A-KIND ITEMS! HURRY!

2 only # 110 Solid Walnut 3 DRAWER CHESTS Was 80. ....NOW **52.**

2 only 3-shelf WALNUT STACK — BOOKCASE. Solid hardwood 48". Was 60. ....NOW **39.**

6 only White & Gold spindle.. TWIN SIZE BEDSTEADS — With rails. Was 40. ....NOW **19.**

1 only
MAPLE 4-DRAWER DESK
Solid hardwood. Beautiful Salem finish. Was 79. NOW **49.**

1 only Twin Size — SALEM MAPLE CANOPY BEDSTEAD — Complete. Was 80. ....NOW **49.**

1 only #956 9-Drawer SALEM MAPLE DRESSER. Solid hardwood. Was 127. ....NOW **83.**

2 only White Provincial VANITY DESK— Formica top—Full dustproof dove-tailed construction. Was 109. ....NOW **71.**

2 only
White Provincial Canopy Bed
Full size, complete with canopy frame.
Was 94. ....NOW **68.**

1 only BABYLINE HI CHAIR — Robin Blue. Was 22. ....NOW **14.**

1 only STUDENT DESK—Solid maple. 4 drawer, beautiful Salem finish. Was 60. ....NOW **39.**

1 only 3 DRAWER CHEST — Solid hardwood—Salem finish. Was 60. ....NOW **39.**

1 only 7 Drawer KNEE HOLE DESK — Salem maple finish. Was 86. ....NOW **56.**

2 only 3 SHELF BOOKCASE — Solid hardwood. Salem finish. Was 48. ....NOW **29.**

1 only 2 SHELF BOOKCASE — Salem finish. Was 39. ....NOW **26.**

2 only White Provincial Formica top. 6 DRAWER DRESSER BASES — Fully dust proofed and dove tailed construction. Was 125. ....NOW **81.**

1 only 4 DRAWER DRESSER, Pecan finish, dustproofed and dovetailed construction. Was 115. ..NOW **74.**

3 only TRUNDLE OR BUNK BEDS—Solid Maple complete with rails. Was 69. ....NOW **34.**

3 only LA-Z-BOY RECLINERS — Beautiful Mediterranean style, green-gold-rust-red. Was 199. ....NOW **149.**

BANKAMERICARD
master charge

OPEN DAILY
9 A.M. to 9 P.M.
Sat. 9 A.M. to 6 P.M.
Sun: 12 to 6

PHONE 624-4525

Sleep Craft OF CALIFORNIA
MATTRESS FACTORY
17 Years . . . Same Location . . . Same Ownership

4911 HOLT BLVD., MONTCLAIR
Corner Monte Vista & Holt

ALL SALES FINAL
ALL ITEMS
SUBJECT TO PRIOR SALE

1/4 OFF
BANKAMERICARD
master charge
1/3 OFF
1/2 OFF and MORE

Senior Citizens happenings

The California Museum of Science and Industry extends an invitation to all senior citizens to see the special exhibit to be held at the Exposition Park Museum, 700 State Drive, during the hours of 10 a.m. and 5 p.m., from now until March 15. There is no admission to view this unusual exhibit, according to Tom Murphy, of the municipal Recreation and Parks Dept. Senior Citizen Federation.

The next Lawrence Welk Evening at the Hollywood Palladium is set for Saturday, March 6, box office open at 7:30 p.m. Tickets must be obtained in advance only, for $1. To obtain such tickets, call 380-3807 (Senior Citizen office).

Seniors who are interested in joining a class in Genealogy to trace their ancestors - a pleasant pastime - are invited to contact Mrs. Marilyn Hair at 465-9234.

Seniors are reminded they can attend the special Friday afternoon concerts at the Music Center on February 5 and 19; also March 19 and April 9, at the special rate of $1. It is necessary to show suitable I.D. (Medicare card or R.T.D. discount bus ticket) at the box office on the day of the event to get the special fee. For additional information, please call 626-5781.

Club doings

DB Juniors

DIAMOND BAR - The general meeting of the Diamond Bar Junior Womans Club will be held on Feb. 11 at the Diamond Point Club 1. Mrs. Gil Pagan, president, will call the meeting to order at 8 p.m.

Mrs. Sam Coil, fine arts chariman, will announce the two craft winners from the club, chosen at the district contest in January. To be revealed by Mrs. Gary Hohn, Americanism chairman, will be the Miss Citizen of the Year, and Miss Teenage Citizen.

Highlighting the evening will be a program given by Pat Cernuska, professional astrologer, on "What is Astrology".

Any young woman interested in community involvement, is invited to join in this interesting meeting. For further information, please contact Mrs. John Keyes, at 595-6942.

New Uplanders

UPLAND-The regular monthly luncheon of the New Uplanders Club will be held on Feb. 10, at the Mountain Retreat restaurant, north of the San Antonio dam in Upland.

The business meeting will begin at 11 a.m. followed by lunch.

Speaker for the day will be Thomas Devine, professor of philosophy in the Los Angeles Junior College system. Professor Devine is also vice chairman of the Los Angeles County Commission on Obscenity. He will speak on the present day philosophy surrounding the use of drugs and obscenity.

The club recently donated $68 for the "Penny for Pines" program designed to replant National Forest land. The money will purchase 680 trees to be planted on one acre in the Lytle Creek fire area.

A champagne coffee for new members was held on Jan. 22 at the home of Mrs. Donald Scharbrough.

The New Uplanders Club welcomes all newcomers in the Upland area to attend their monthly luncheons held on the second Wednesday of the month at various restaurants.

Anyone interested may make reservations with Mrs. Giles Clark at 985-7634 or Mrs. Bruce Wishard at 985-5679.

Beta Sigma Phi

Mrs. Wayne Gauntt will hostess a supper on Tuesday Feb. 2 at her home in Claremont, for Preceptor Psi Chapter of Beta Sigma Phi Sorority.

Following a business meeting, Mrs. Frank Ellings, president, will present the Heart and Hand Party, which is for the Secret Sisters of the members. The guest of honor will be Mrs. Irene Gieselman of Covina. She is the Honorary Member of Preceptor Psi Chapter.

At the Valentine Ball of Citrus Area Council, which Preceptor Psi Chapter is a member, Mrs. Frank Ellings, was chosen to be the Preceptor Psi Princess. Judging for the Council Queen will be from the chosen princesses of the ten chapters, at Stark's Restaurant on Saturday, Feb. 13, in West Covina. The president of Southern California Council, Miss Virginia Popkins, and the Mayor of Covina will be the judges for the queen.

Eastern Star

UPLAND - The Social Club of Upland Chapter 346, Order of the Eastern Star, met recently for a potluck luncheon at the home of the president, Mrs. Keith Kelly.

After the luncheon, attended by 21 members and guests, a business meeting was held and several fund-raising events were discussed.

In lieu of the regular monthly meeting in Feb., the Social Club will meet on Thursday, Feb. 4, at the Upland Masonic Temple where a "Luncheon is served" will be held. Further information regarding the event may be obtained by calling Mrs. Dale Gross, chairman, at 982-6003.

PV Coin Club

The Pomona Valley Coin Club will meet Saturday, Feb. 6 at 8 p.m. in the Women's Community Club Building, 172 W. Monterey Ave., Pomona.

The program for this meeting will feature Fred Coops from San Bernardino. His subject is titled: Numismatic Tools of Today.

Also featured is the Paid - Up Membership Drawing, and a door prize drawing.

Refreshments will be served and visitors are welcome to attend the meetings.

NO EXTRA CHARGE FOR FAMILY GROUPS

BIG 8x10
LIVING
COLOR
PICTURE
95¢ PLUS TAX

- One to a family
- Coast Color
- 50¢ Handling Charge

Thurs., Fri., Sat., Feb. 4-5-6 — Hours: 10 to 5

Sally's
1580 E. Holt Drive
Pomona Valley Center

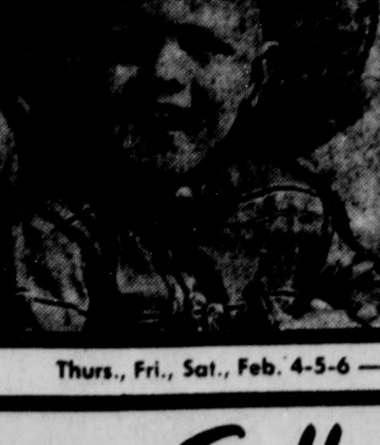

Local CLASSIFIED

LET BARTER FOR YOU

MARGE CARTER

RATE PER WEEK

2 COL × 2 IN $3.00 × 1 IN $1.50

CALL 626-2465

Shoppers' Corner

F & L STORAGE
You have it, We store it.
Boats - Campers - Trailers & Equipment . . . or whatever you have.
OPEN DAILY
624-0219 or 983-1083

599-1115
THE BEAUTY ROOM
225 W. Bonita
San Dimas
Keep your hair lovely

J.A.L. T.V.
We Specialize in Color T.V. Service
24 hr. Service
230 E. 9th Upland
REASONABLE RATES
983-4625
985-7413

CUSTOM REUPHOLSTERING
& INTERIOR DECORATING
(Original Style & Color Innovations)
J. E. Williams
985-1219

Merwin Lee BROKERS Mary Lee
RILEY REALTY
2124 BONITA AVENUE
593-1134
FOR LOCAL NEEDS - SEE A LOCAL REALTOR

RAY'S DELIVERY,
Hauling & Cleanup Of
Any Kind--- Call 983-6939

JEANETTE TELDERS
Ballet and Tap Dancing
Classes For Children
AGES 3 & UP $1.50 PER HOUR - CLASS
Call 623-7138 for App.

FREE
professional landscape design
with purchase of plant materials
ROSEDALE-DIAMOND BAR
"PLAN BEFORE YOU PLANT"
Dealer Harry Fisher
Diamond Bar Village Square 595-4416
Bring your landscape problems to us?

MANUEL BURTON
PHOTOGRAPHY
Get Acquainted Special
$2.00 for
1 - 8 x 10 Portrait Sitting
or 8 - Wallets or 2 - 5 x 7's or 4 - 3 x 5's
For Appt.: Call 982-4417
386 "C" St. Upland Shopping Bag Center

INCOME TAX PREPARATION,
COMPETENT SERVICE IN THE CONVENIENCE
OF YOUR HOME $5 & UP
FOR APPOINTMENT
987-5845

Robert Astruc's French Touch COIFFURES
893 W. Foothill Upland
982-0516

Want Ads

AIELLO LANDSCAPING
COMPLETE GARDEN & LAWN
MAINTENANCE. TREE EXPERT.
NEW LAWNS.
FREE ESTIMATE
985-3005

Winter concert at Cal Poly

The Chamber Orchestra of California State Polytechnic College presents its winter quarter concert on Saturday, Feb. 6 at 8:15 p.m. in the college theater.

James E. Mooney, assistant professor of music, will conduct the student group in Gretry's Overture to the Opera "Lucille," Offenbach's La Belle Helene, Buxtehude's Chaconne in E minor, and Mozarts' The Magic Flute Overture. After intermission the program will continue with Handel's Suite from the Water Music, Dvorak's Slavonic Dance, Styne and Merrill's Funny Girl Overture. Selections included in the Overture are People, Don't Rain on My Parade, Who Are You Now, the Music that Makes Me Dance, and You Are Woman, I Am Man.

The concert is open to the public for $1 general admission and 75¢ student admission. Future presentations by the Music Department during the winter quarter will be the Band Concert on March 5, and the Choral Concert on March 12.

Chaffey College NEXT RI
SAN BERNARDINO COUNTY ROAD SYSTEM

Final inspection

Ruben S. Ayala, Chairman of the San Bernardino County Board of Supervisors, and Stanley Warburton, President of Chaffey Community College, inspect new directional sign recently installed by the State Division of Highways on the San Bernardino Freeway at the Haven Avenue off-ramps. Second District Supervisor Daniel D. Mikesell, who was instrumental in obtaining the signs, was unable to join the other gentlemen.

Miscellaneous

Port-A-Crib with mattress. Exc. cond. $15; Chrome high chair $7. Call 982-1106.

NOTICE: Many listings in the "male" or "female" columns are not intended to exclude or discharge application from persons of the other sex. Such listings are for the convenience of readers because some occupations are considered more attractive to persons of one sex than the other. Discrimination in employment because of sex is prohibited by 1964 Federal Civil Rights Act with certain exceptions (and by the law of California). Employment agencies and employers covered by the Act must indicate in their advertisement whether or not the listed positions are available to both sexes.

FULL TIME EXPERIENCED EDITORIAL REPORTER FOR LOCAL WEEKLY NEWSPAPER. SEND RESUME AND REFERENCES TO P. O. BOX 2188, Montclair, Ca. 91763

All State 1 wheel baggage trailer $75. Call 982-5156.

ANTIQUE PIANO
GOOD CONDITION
$500 626-8966

WANTED
Girl for telephone canvassing. Hourly rates, 9 to 1, 5 days a week. Permanent. For appt. 985-5028 or 624-0466 after 3 p.m.

PRIVATE PARTY WANTS TO BUY PIANO FOR CASH (213) 461-1423

Antique record player, good condition, refinished cabinet. $75. 986-3255

Portable sewing machine w table. Runs good $20. 593-4652

GARAGE SALE
12 gal. pump, cherrywood and Phyfe dining sets, oak wardrobe, buffett, round table, mahogany butterfly table, dresser, carnival glass. 591 W. 13th St., Upland

POEMS WANTED
For specialty music, records. Send Poems: Co-Operative Pubs., Studio B, 2005 St. Anne, Santa Ana, Ca. 92704

Musical-Radio-TV

Rent a new
SPINET PIANO
$10 mo. apply rent to purchase
DUGAN'S MUSIC CO.
5065 S. Plaza Lane, Montclair
621-2965

POULTRY

ROCKS, Reds & Silky baby chicks. Hens, pullets, roosters, friers and eggs. 6112 N. Hellman Ave., Alta Loma 987-2614

Hay & Grain

VAN DYKE'S Alfalfa
Always Best
984-5039

Pets & Supplies

Cadence Kennels
BILL KOEHLER'S
Day and night dog classes. Boarding and training. See our NEW CAT CABANAS. The finest facilities for vacationing cats. HOME OF "THAT DARN CAT."
EASILY REACHED
2 blocks west of Central at 5059 W. State, Mont. 628-8371

FOR SALE
AKC Miniature female black poodle. 8 wks. old. 593-1507

CHILD CARE

CHILD CARE
Large play area, 5 yrs. and under, good references. La Verne area. 593-5767

Western Togs

Western clothing, boots, hats, shirts, pants, moccasins, saddles, bridles, show halters and veterinary supplies.
L. C. STETLERS
5226 "D" St., Chino.

Boats-Sport Equip. and Accessories

GUNS BOUGHT
SOLD .... TRADED
Complete line of equipment
POMONA GUN SHOP
142 W Holt 629-0316

Lost and Found

LARGE SIZE DIAMOND RING. DIAMOND SET IN BLACK ONYX. REWARD. CAN IDENTIFY. CALL 986-3232.

$150 REWARD
Female Chihauhua, color fawn black mask, name Bambi. Aug. 26 from 307 E. "G" St., Ontario. 986-8992

FOUND a young male black cat in the vicinity of 19th & Carnelian Sts., Alta Loma. Obviously somebody's pet. 987-5597 after 6 p.m.

LOST Mixed black cocker, spayed female. Answers to name of Duchess. Lic. Tag #159. Reward. 624-6640

Situations Wanted

AMBITIOUS TEENAGER DESIRES WORK OF ANY KIND. WINDOWS, LAWNS, WEEDS, CALL 982-1106

Business Services

Ray's Delivery & Hauling of any kind. 983-6939

Weekly lawn care by month. I have my own power mower and transportation. Call 982-1106

REMODELING AND REPAIRING
Painting, carpentry, custom cabinets. No job to small Call 984-0054

HOME WORKERS (envelope addressers) WANTED! There's money in addressing and stuffing envelopes at home. Details Free! Send self-addressed stamped envelope: DAY ENTERPRISES, P. O. Box 94-n, Susanville, Ca 96130

AL's Commercial & Residential Landscaping. (714) 626-5131

TOP SOIL PLAIN OR MIXED
ALSO FILL 986-5033

IDEAL FOR HOUSEWIVES & MOTHERS
Without neglecting home and family, step out and earn $40 to $70 2 or 3 eves., weekly. Car and phone necessary. Call (213) 333-8642 or (213) 339-0627

TEXAS OIL COMPANY needs good man over 40 for short trips surrounding YOUR AREA. Contact customers. We train. Air Mail R. B. Dickerson, Pres., Southwestern Petroleum Corp., Ft. Worth, Tex.

Help Wanted

MILLERS SURPLUS - Foam rubber, plastic foam, any size. Low price. Come to 200 S. Euclid, Ontario. Open 9-9, Sunday 9-6.

Leroy Boys Home Thrift Shop, 302 E. B (corner Plum) Ontario. Open 9:30 - 9 p.m. Closed Sunday.

NEWSBOYS WANTED
for weekly newspaper. 10 to 14 yrs. Call 626-2465 for further information.

Help Wtd.

CANDY SUPPLY DISTR.

(PART OR FULL TIME)
VERY HIGH INCOME
Now available in Upland, Cucamonga, Montclair, San Dimas, La Verne, Diamond Bar and surrounding areas. All locations are commercial or factory furnished by us. Qualified person will become distributor for our candy (Nestles, Planters, Tootsie Rolls, Milk Duds, etc.). You must have 2 to 8 hrs. per week spare time (days or eves.).
$1750 CASH REQUIRED
For more information write: DISTRIBUTOR DIVISION #105 P. O. Box 1739, Covina, Ca. 91722. Include phone number.

Part time housekeeper wanted 3 days a week, 4 hrs. a day. $1.65 hr. Call eves. 593-7664

AVON OFFERS YOU
an excellent earning opportunity and a business of your own. Sell the finest quality, guaranteed merchandise. For full details call 629-2587 or 986-6671

Houses Lease-Sale

ROOM FOR RENT
Young man needs another to rent one or two rooms (2 ba. home in Chino) No pets. 627-2928 or 628-8591

BY OWNER
4 bdrm. 2 ba. fam. rm. Formal dining rm., 2 fireplaces, builtins, carpet/drapes, newly landscaped front. $28,500. 23726 Meadow Falls Dr., Diamond Bar. 595-1426

Lease New 4 bdrm 2 ba. carpeted, builtins, 2 car garage. $250 a mo. Cucamona. Near schools and stores. By appt. 984-4030

SHARE HOME
3 bdrm., 2 ba., swimming pool, Chino. Audiophile does little but sleep there. Inq. 628-8591.

OWNER TRANSFERRED
3 bdrm, fam. rm., 1 3/4 bas., fireplace, built-ins, w/w shag carpeting, fenced yard, patio, new paint. 593-2466 after 5:30 or weekends.

FOR SALE OR LEASE
with option. By owner. Via Verde country club area. Executive, large, 4 bdrm. fam. rm., w/w carpet, drapes, builtins, 2 car gar., beautifully landscaped. $350 a mo. Immediate occupancy. (213) 966-5669

2 bdrm. excellent cond. with new roof, tile bath, w/w rug in living room and hall. Newly painted throughout. Fenced back yard. Sewer in and paid. Best buy in Walnut for only $15,500. Owner (213) 286-8172

Autos For Sale

1966 Pontiac Le Mans 3 speed, std. trans., black vinyl int., bucket seats, console, mag wheels, yellow paint, R & H, $1,000. 1415 N. 2nd, Upland

NEED A LOW PRICED CAR ON INSTALLMENT PLAN?
STOKKE AUTO SALES
Finance Their Own
646 E. Holt Ontario

FIRST $100 TAKES IT. '61 Buick Special. Call 986-7594

NEW 1971 NEW
Toyota Corolla
$136.60 Down Payment
$57.82 A Month
42 Months with your good credit
CASH PRICE $2,008.55
4 speed transmission, tinted glass, white wall tires, all vinyl interior, nylon carpet & heater.
DEFERRED PAYMENT PRICE $2,565.04
ANNUAL PERCENTAGE RATE 15.37
CROWN TOYOTA
400 West Holt Boulevard • Phone 986-5826
ONTARIO, CALIFORNIA 91761

Power sewing program at CC

Owing to the garment industry's need for skilled employes, Chaffey College is continuing its power-sewing program in Chino.

Instructor Libby Bajcer's records show that garment employe placement has averaged 50 women yearly since the open-ended training program at 13180 Sixth St., was started three years ago.

"The garment industry is one of the few fields that has maintained a firm employment level during the current recession," Mrs. Bajcer reported. "Our consistent placement rate is the proof of the pudding," she said.

Chaffey's power-sewing program is also a free and generous source of children's clothes for six community agencies as well as a number of schools and churches.

The agencies using the Chaffey products are Santa Clause, Inc., Neighborhood House, Council of Social Services, Red Cross, Pacific State Hospital and Casa Colina Hospital.

"We should be known as an environmental clean-up service, too," Mrs. Bajcer commented. "That's because we 'recycle' any donated odds and ends that can be sewn together," she explained.

Power-sewing day classes are from 8:30 a.m. until 2 p.m., Mondays through Thursdays; evening classes, 4 until 10 p.m. Monday through Wesnesdays.

The Chaffey power-sewing training shop is equipped with 25 stations, 20 single needle machines and five special machines.

Trainees may enroll in the program at any time. Further information may be obtained by calling Mrs. Bajcer at 627-4116 or the college at 987-1737, 822-7456 or 626-9811 (extension 227).

Autos For Sale

1969 Pontiac LeMans hardtop sports coupe. Factory air, power brakes, vinyl top, bucket seats, $2,075. 593-9668

1960 2 dr. Impala. Large engine. Excl. condition. Lady owner. 982-7052

'68 Firebird 400 new tires $1,550. '63 Falcon. Good transportation car $395. 982-1083

1961 Cor-Van. New shocks brakes, eng. just overhauled. $325. Call after 5 p.m. 626-8966

1967 Ford Fairlane R/H 289 Rebuilt engine. A real beaut. Call Craig Perry 982-7882.

1971 VOLKSWAGENS AND PORSCHES
Catron Motors
"SERVING YOU SINCE 1952"
SALES-SERVICE-PARTS
800 E. Holt, Pomona
629-9765 986-3015

Savings and Loans finance over half the homes in this country

by **Lewis S. Eaton,** *Vice President*
United States Savings and Loan League

We've been committed to helping American families buy homes for over a hundred years.

Take the last three years, for example. Three years when money was tight. Three years when mortgage money seemed to be drying up.

1967: Savings and Loan Associations supplied 56% of the total mortgage loans made, providing 17.8 billion dollars.

1968: Savings and Loan Associations supplied 58% of the annual total, providing 19 billion dollars.

1969: Savings and Loan Associations made 59% of the total, providing 18.9 billion dollars for home mortgages.

And our commitment will be honored this year, too, by providing over half the home mortgage money.

We're facing the future with confidence. We have good reason.

The Savings and Loan industry has currently invested over 150 billion dollars in residential home mortgages.

And we did it by encouraging thrift. By employing the savings of our 45 million depositors—investing and re-investing in home mortgages.

Over the years, in fact, more than 90% of Savings and Loan investments have been in loans on residential properties.

When it comes to home financing, Savings and Loan Associations will continue their leadership.

Because—we're committed to it.

We might ask, "Where would our housing supply be if there were no Savings and Loan Associations?"

UPLAND SAVINGS
AND LOAN ASSOCIATION
"WHERE YOUR MONEY MULTIPLIES FASTER"
INSURED
CORNER EUCLID AT NINTH, UPLAND, CALIFORNIA 91786

LEGALS

NOTICE TO DECLARE CANDIDACY FOR GOVERNING BOARD MEMBER ELECTION

NOTICE IS HEREBY GIVEN TO ALL QUALIFIED PERSONS that an election will be held in the Upland School District, County of San Bernardino, State of California, on the 20th day of April, 1971, for the purpose of electing two members to the governing board of said school district.

Forms for declaring candidacy and for the nomination of candidates for the election are available from the office of the County Superintendent of Schools in care of the Registrar of Voters Office, 646 Sierra Way, San Bernardino, California.

Declarations of candidacy and nominations by sponsors must be filed with the County Superintendent of Schools in care of the Registrar of Voters Office, 646 Sierra Way, San Bernardino, California not later than the 25th day of February, 1971.

ROY C HILL
County Superintendent of Schools
San Bernardino County, California
/s/ Marilyn Watson
Deputy

DATED: January 12, 1971
Upland News No. 3971
Publish January 21, 28, February 4, 1971

NOTICE OF PUBLIC HEARING
CUP-157

NOTICE IS HEREBY GIVEN that the City Council of the City of Upland will hold a public hearing on Tuesday, February 16, 1971, at 7:00 p.m., in the Council Chambers of the Upland City Hall to consider a request for a Conditional Use Permit to establish an Ambulance Service Substation in an M-1 (Light Manufacturing) Zoning District on property described as follows:

Lots 7 and 8, Block 43 of the Town of Magnolia in the City of Upland, County of San Bernardino, State of California as per map recorded in Book 9, Page 15 of Maps in the Office of the County Recorder of said County.

More generally described as 2 lots located on the Northwest corner of Campus Avenue and "A" Street at 123 N. Campus Avenue.

Any interested person or his duly authorized representative or both will be afforded the opportunity to present at this hearing, both oral and written statements, arguments, or beliefs relevant to this proposal.

Doreen K. Carpenter,
City Clerk
CITY OF UPLAND
Upland News No. 3980
Publish February 4, 1971

#97252
CERTIFICATE OF BUSINESS, FICTITIOUS NAME

The undersigned do certify they are conducting a business at 7875 Valley Vista Drive Cucamonga, California, under the fictitious firm name of SUNRISE MOBILE HOME PARK and that said firm is composed of the following person(s), whose name(s) in full and place(s) of residence are as follows:

HERBERT FORREST LOVETT, 4080 Glenridge Avenue, Chino, California
HARRY ASHTON LOVETT, Castle Rock Shores, Parker, Arizona
ALBERT MAURITZ CARLSON, 7875 Valley Vista Drive, Cucamonga, California

Dated December 18, 1970
Herbert Forrest Lovett
Harry Ashton Lovett
Albert Mauritz Carlson

ORIGINAL FILED
DEC 29 1970
V. DENNIS WARDLE
COUNTY CLERK

State of California,
Los Angeles County:

On December 18, 1970, before me, a Notary Public in and for said State, personally appeared HERBERT FORREST LOVETT, HARRY ASHTON LOVETT and ALBERT MAURITZ CARLSON known to me to be the person(s) whose name(s) are subscribed to the within instrument and acknowledged they executed the same.

MARTIN L. ABRAMS,
Notary Public
My Commission Expires
(Seal) May 14, 1972
Cucamonga Times No. 1519
Publish January 21, 28, February 4, 11, 1971
ABRAMS & FOX, INC. Attorney(s)
11350 East Valley Blvd.
El Monte, California 91734

VACATION TRAILER RENTALS

PATTERSON'S
RICHFIELD SERVICE

MISSION BLVD. AT CENTRAL

5300 MISSION BLVD., ONTARIO, CALIFORNIA
628-2650 983-1019

Are You Operating Your Business Under A Fictitious Name?

If So You Must Re-Register it Now! See News Article Below

New Law in effect:

A prediction that 300,000 firms doing business in California under fictitious trade names will re-file under the new fictitious firm name law was made this week by William G. Sharp, county clerk of Los Angeles County. Sharp is chairman of a committee of county clerks which has been preparing procedures for the new statute.

The new requirement for re-filing of all firm names goes into effect July 1, 1971, but Sharp said the filings will be accepted by the county clerk's offices beginning Monday, and he urged early filing in order to avoid the rush just before the July 1 deadline. The filing fee under the new law will be $10. Filings must be renewed hereafter at five year intervals.

The Los Angeles county clerk also pointed out that the historic publication requirement has been continued under the new law and that publication of the statement once a week for four successive weeks in a newspaper of general circulation in the neighborhood of the affected business is required whenever there has been any change in the information contained in the certificate previously filed. Publication will not be required in instances where there has been no change in the information carried in the old certificate.

A fictitious name, Sharp pointed out, is one that does not include the surname of the operator or one that implies the existence of other owners; or, if a corporation, if it includes a name other than the name given in the articles of incorporation.

The purpose of the fictitious business name procedure is to protect the consumer in enabling him to find out the person with whom he is really dealing, Sharp said. If he has been defrauded by the "John Doe Television and Time Clock Repair Shop" and the shop is really owned and operated by "Richard Roe" or the "East Ganawanda Land and Farming Corporation," the consumer can find in the fictitious name statement information for bringing suit for damages. The procedure provides a ready source of information concerning identity realities obscured by fictitious business or trade names. Most banks now require evidence that the fictitious filing and publication requirements have been met before they will open an account under a fictitious name.

The office of each county clerk will furnish forms required by the new law or information and forms from this newspaper.

Sections 17900-17930 of Business and Professions Code in Effect Jan. 1, 1971*

Refiling Dead-Line July 1, 1971

County Clerk's Filing Fee is $10 for Re-Filing or New Filing*

Publication Charge Will Be $23.00 If Publication Required.

*Old civil code sections prevail in part until July 1, with filing charge of $2.00. Only a single publication required for interim $2 filing and for the prospective $10 refiling.

(If Legal Advice Required See Your Lawyer)

New forms are now available FREE at

BONITA PUBLISHING CO. 4674 BROOKS ST., MONTCLAIR

For further information call our legal dept. and ask for MARGE CARTER 626-2465

Scooters-Cycles

ONTARIO CYCLE
1249 W. Holt, Ontario
983-2723
Exclusive
Kawasaki Motorcycles
'71 MODELS ON DISPLAY
SALES—PARTS—SERVICE
MACHINE SHOP

SUZUKI
SPORT SPOT
1241 W. Holt Blvd., Ont.
983-2323 984-6914
SALES—SERVICE
PARTS—ACCESSORIES

NOTICE — Now In Stock
YAMAHA 360 MX
YAMAHA 250 MX
HODAKA SUPER RATS
We Service All Major Makes and Models
Yamaha of Montclair
5462 W. HOLT, MONTCLAIR
HODAKA—MAICO
624-9651

Houses

4 BEDROOM $17,500

Better move quickly — this charming, vacant 4 bedroom, 2 bath home can't last long. Sitting on a large corner lot, enhances the exterior of this home painted in pleasing pastel colors, and accented by a heavy shake roof. New paint inside and owner will re-carpet throughout. Reverse living room features a wall of glass overlooking a very deluxe patio. Rear yard fenced for privacy. FHA or VA financing available.
ALL PRO REALTY 986-3821
1052 West 4th, Ontario

Calif.
Preferred Properties
Inc.

● JUST REDUCED!!! ●
Super bargain. Freshly painted inside & out. 3 bedrooms, 2 baths. New custom drapes & carpet throughout. Brick fireplace, central air conditioning & covered patio. New price $25,900. FHA-VA terms.

● COUNTRY CLUB ●
Atmosphere & choice location. 4 bedroom, 3 bath air conditioned home with 2500 sq. ft. of gracious living. Extra unfinished bonus room, covered patio, 36 ft. Town & Country POOL. A must see at $45,000!

● FOR LEASE ●
Lease, lease option or sale. Exquisite Executive homes. Beautiful location.
3 bedroom, air conditioned $225 month
3 bedroom, horse ranch $300 month
4 bedroom, 3 bath, Spanish $300 month

Call Now—985-2771
75 W. Foothill Blvd., Upland

Builders Trade-Ins

$650 Moves You In

EXCELLENT NE Ontario location, 3 bedrooms, 1¾ baths. Dining area. CENTRAL AIR CONDITIONED. Newly decorated inside and out. Fenced yard. Fully landscaped. This ranch style home has to be the "Buy Of The Year" at Only $18,950.

Short On Cash . . .

WE HAVE SEVERAL HOMES on which we can work out the down payment terms. These are quality 2, 3 & 4 bedroom homes. — Priced As Low As $17,500. — All in Excellent Locations. Call Now & Tell Us Your Particular Problem.

CALL
Crowell/Leventhal
DAY OR NIGHT
623-6446 or 599-7542

FOR LOW or MODERATE INCOME FAMILIES
NEW GENERATION HOMES

If your income exceeds $460 per month you may qualify to be a NEW GENERATION home buyer. Move in for as little as $200. FHA 235 Program adjusts monthly payment to fit your income.

NO MINIMUM OR MAXIMUM FAMILY SIZE

NEW GENERATION HOMES offer built-in range and oven, wall to wall carpeting, family rooms. Full size homes on full size lots with fenced rear yard and landscaping package. Oversized 2 car garages. 2 and 4 bedroom homes priced From $18,850.

ANOTHER QUALITY DEVELOPMENT BY CROWELL/LEVENTHAL, INC.
Call Day or Night (714) 623-6446

★ BANK SALE ★
PADUA HILLS
Million & View—Loaded with charm and atmosphere. Architect designed, custom-built, 3 bedrooms, 2½ baths, air cond. with electric air purifier. Seeing is believing.
ASKING $52,250—excellent terms
CURTIS REAL ESTATE 626-1261
EVES. & SUN. 626-3757
107 HARVARD AVE., CLAREMONT

FREE
MOBILE HOME
REGISTER AT
"Upland Cascade"
MOBILE HOME COMMUNITY
EXCLUSIVE & ONLY
IN PARK SALES & SERVICE
By
Park Home Sales Inc.

- ✓ Furnished Display Models
- ✓ Trade-ins Accepted
- ✓ Complete One Stop Shopping For the Ideal Place to Live for Less & Enjoy it More.
- ✓ Liberal Financing
- ✓ Families Welcome
- ✓ Clearance Prices On Remaining '70 Models (Only 3 left)

OPEN 7 DAY WEEK
985-2754
1350 San Bernardino Rd., Upland
(Just S.W. of Foothill & Grove)
"A Boise Cascade Mobile Home Community"

Musical Instruction

PRIVATE LESSONS
Guitar—Clarinet—Trumpet—Flute
Sax—Organ—Etc.
DUGAN'S MUSIC CO.
5063 South Plaza Lane,
Montclair Plaza
983-3601

Musical-Radio-TV

DO-it-yourself ideas — INSTANT PIANO $29.95 kit. New Baldwin Spinets $595 up. New Baldwin organs $835 up. In-Store-Organ-Lab lessons $2.50 each.
VAN LANDINGHAM'S
BALDWIN PIANOS & ORGANS
4767 Holt, Montclair, 624-7171

RENT A New Wurlitzer spinet piano $10 month. Apply rent to purchase.
DUGAN'S MUSIC CO.
5063 South Plaza Lane,
Montclair Plaza
983-3601

Houses

THIS IS A "YES YES"
Large 2 story, 4 bedroom home with 2 bathrooms and 2 car garage. Built-ins, kitchen-dining combination. Central heat, screened in patio. Close to schools. FHA or VA at $21,950.
RED VEST REALTY
984-2472
1034 East 4th, Ontario

PAINT AND SAVE
Transferred owner does not have time to spruce up! 3 bedrooms, den or formal dining room, 1½ baths, beautiful raised hearth fireplace, forced air furnace and air cooler! Sell and motor on with outdoor BBQ & fireplace! $18,000. Call now.

LIFETIME
Aluminum siding for easy, carefree maintenance! 3 bedrooms and convertible den. Hardwood floors, built-ins, fireplace, covered patio and more. Good northwest location. Take over low interest FHA loan or may be purchased with new FHA or GI financing. $22,000. Hurry.

COUNTRY LIVING
4 bedrooms, 2 baths, air cooled, carpeted and draped. Corral and tack room for two horses! Small down payment and new FHA or GI loan can make your dreams come true! $25,000. See this now.

5 BEDROOMS $32,900
3 baths, central air conditioning, family room and more! Present financing can be assumed by strong buyer. If your family is outgrowing your present home take advantage of this opportunity today!

AMERICAN EMPIRE REALTY
982-8968
951 W. Foothill Blvd., Upland

JIM *Meek* REALTOR

ONLY $15,750
For this neat 3 bedroom home in good Ontario location. Large living room, carpeting, covered patio, fenced yard. Close to Schools and Shopping. FHA or VA terms available.

FIRST DAY
On the market and only $21,950 for this charming 3 bedroom, family room, 2 bath home. Large built-in kitchen, fireplace, FA heat, quality shag carpeting, custom draperies, covered patio, 2 car garage, large well landscaped lot. Close to Schools and Shopping. Many Extras. FHA or VA terms available.

COUNTRY LIVING
can be yours in this charming 4 bedroom, 2 bath, six year old home with central air conditioning, built-in kitchen, fireplace in family room, FA heat, quality carpeting over hardwood floors, custom draperies, loads of closet and storage space. Patio, fenced yard, 2 car detached garage and much, much more. Full Price $24,500. FHA or VA terms available.

HAS EVERYTHING
Quality built home with 3 large bedrooms, 1½ baths, hardwood floors, built-in kitchen, carpeting and draperies, FA heat, fenced well landscaped yard, 2 car detached garage. As a Bonus Feature a 16x36 Anthony Pool. Full Price $22,500. FHA or VA terms available.

985-2711
750 N. Mountain, Upland
Eves. 982-0121

Miscellaneous

SPANISH
FURNITURE
New model home furniture at less than dealers cost.
3 ROOMS $488
Includes quilted sofa and matching love seat, 3 Spanish oak living room tables, 2 decorator lamps, Spanish painting, massive 11 piece bedroom suite with box spring and mattress, Spanish 5 piece dinnette set. Credit Terms Available.
Will Divide For Quick Sale
CHINO DISCOUNT FURNITURE
5538 Riverside Dr., Chino.
Call 627-1541 NOW!

BROWNING
SHOTGUNS — RIFLES — PISTOLS
Bushnell's Binoculars
AND RIFLE SCOPES
COLEMAN
LANTERNS — STOVES
REPAIR PARTS
HAND GUNS
S&W, Colts, Browning & Ruger
Comfy Sleeping Bags
BUMSTEAD'S SPORTING GOODS
420 No. Lemon, Ontario — 984-7110

Autos for Sale

NOW ON DISPLAY
1971 VOLKSWAGENS
• Sedans • Type III Sedans
• Squarebacks • Ghias
• Station Wagons
• Campers

OPEN SUNDAY

66 VOLKSWAGEN '1300'
SEDAN. Light Blue finish with color keyed bucket seats. Radio, heater. 4 SPEED TRANSMISSION. SUZ 441.
$1088

64 SCOUT BY INTERNATIONAL
Red & White finish. Hardtop. 4 WHEEL DRIVE. 4 Speed transmission. FME 921.
$979

69 OPEL KADETT 'L'
2 DOOR COUPE. Blue finish with Black bucket seats. Automatic. Radio, heater. YBV 022.
$1647

64 WAGONEER BY JEEP
Red finish with vinyl interior trim. Standard transmission. 6 cylinder engine. RJS 700.
$799

66 OLDSMOBILE CUTLASS
COUPE. Full Power extras, including FACTORY AIR CONDITIONING. Turquoise finish with White bucket seats. UCC 379.
$1267

65 MUSTANG COUPE
2 DOOR HARDTOP. V8 engine. 4 SPEED TRANSMISSION. All Red finish with Red bucket seats. Radio, heater. ORU 809.
$989

69 VOLKSWAGEN SEDAN
2 DOOR. Dark Blue finish with White bucket seats & trim. 4 SPEED TRANSMISSION. Economy 4 cylinder engine. ZYM 571.
$1647

66 VOLKSWAGEN SEDAN
2 DOOR. Equipped with Radio, heater. 4 SPEED TRANSMISSION. Yellow finish with Red bucket seats. SHM 294.
$1057

WOOLVERTON VOLKSWAGEN
516 N. Mountain Ave., Ontario
YU 3-2681

Auto Parts

VOLKSWAGEN PARTS
New & Used—Complete Buggie Kits
UPLAND SURPLUS & SALVAGE,
104 North Campus, Upland, 985-0114.

Autos For Sale

"The Small Ad with the BIG Value"
SPECIAL
66 Chevy Impala Hard Top Coupe. 283 engine, Factory Air, Automatic, Power Steering, Radio and Heater, White walls. Powder blue with matching interior. RSB 605. $1395.
W. B. RUNDLE
629 W. HOLT YU 6-7113

CROWN
TOYOTA
1000 W. HOLT

RELIABLE USED CARS

1969 TOYOTA
CROWN WAGON
4 speed trans., air conditioned. YFG 268
$2195

1969 TOYOTA
CORONA HARDTOP
Automatic trans., air conditioned. ZRF 022
$1795

1969 TOYOTA
CORONA 4 DR. SED.
4 speed trans., air conditioned. XRS 331
$1595

1969 TOYOTA
COROLLA SEDAN
4 speed trans., 2 door. ZRF 652
$1395

1969 TOYOTA
COROLLA SPRINT
4 speed trans., vinyl roof. ZAT 463
$1595

1970 TOYOTA
MK II SEDAN
Automatic trans., air conditioned. 361 ADR
$2395

1969 TOYOTA
CORONA SEDAN
Automatic trans., radio, heater. 382 AGP
$1695

1968 TOYOTA
CORONA HARDTOP
Automatic trans., radio, heater. VTV 301
$1595

1968 TOYOTA
CORONA SEDAN
Automatic trans., radio, heater. WXZ 216
$1395

1967 TOYOTA
CORONA SEDAN
Automatic trans., radio, heater. TSZ 647
$1295

OPEN SUNDAY

CROWN
USED CARS
1000 W. HOLT
½ Blk. East of Mountain
Ph. 986-6791
Ontario
All Cars Subject to Prior Sales

25 NEW 71 OLDSMOBILES
In Stock For Immediate Delivery
MORE ARRIVING DAILY!

BRAND NEW
71 OLDSMOBILE
F-85 4 DOOR TOWN SEDAN

FULLY FACTORY EQUIPPED, with tinted windshield, carpeting throughout, Turbo-Hydramatic 3 speed automatic transmission. Power steering. Whitewall tires. Radio and heater. Padded dash. Seat & shoulder belts. Day/Night mirror. Windshield washers & 2 speed wipers. — PLUS — Many additional comfort & convenience features. Stock No. 29. Serial No. Z104596.

All This Oldsmobile Quality For Only $3295.77

SPECIAL SALE PRICES
ON LAST 3 1970 DEMOS
REMAINING IN STOCK

Before you buy be sure you try
Graydon Murphy Oldsmobile
Finest Service . . . anywhere!
221 No. Mountain Ave., Ontario
986-5283 629-5046

JOE MIDDIONE
Upland Office

Sales Leader of the Week

Mr. Joe Middione, Upland office, has earned highest sales volume winner of the week in his office. Joe was born in Italy, residing for the past 3 years in Upland. Besides English, he speaks Italian, French, Arabian and Spanish.

If you are planning a real estate move you may reach Mr. Middione by calling 985-9611.

herbert hawkins
COMPANY, INC.
REALTORS

FREE FREE FREE

Please send me the National Association of Real Estate Boards' new booklet:
☐ "Do You Know All You Should About Buying A Home?"
☐ "How To Make The Best Sale Of Your House."
I am also interested in:
☐ Obtaining a free estimate of market value on my property.
☐ Receiving the next issue of your "Pictorial Real Estate Guide" showing pictures and descriptions of outstanding properties for sale in the San Gabriel Valley. (Ideal to send to a friend or relative moving to California.)

NAME...
ADDRESS...
CITY..
STATE .... ZIP ....

ABSOLUTELY NO COST OR OBLIGATION

MAIL TO:
HERBERT HAWKINS COMPANY, INC.
P. O. BOX 208
TEMPLE CITY, CALIF. 91780

Often Copied . . . Never Equaled!

UPLAND
AND ADJACENT

RANCH CHARM-NEAR SHOPPING $16,950
Circular drive leads to attractive ranch home with 2 large bdrms, dining room, covered patio in rear yard. Large shade trees and beautiful palm tree. Near grade school and shopping. No. U-5283. Call 985-9611.

3 BDRM.—FAMILY RM.—TRI-LEVEL $33,500
Choice North of Foothill location. Central air conditioning. Marble fireplace. Formal dining area. 2½ baths. Natural wood cabinets. Breakfast bar. Large patio. Completely fenced rear yard. Alley. No. U-4952. 985-9611

CUSTOM BUILT-3 BDRM— $19,900
Charming home just one block to grade school. Brick fireplace, nearly new W/W shag carpeting. Dining area. 1¾ baths. Many cabinets in kitchen. Nice fenced yard, fruit trees and garden area. No. U-5773. Call 985-9611.

ASSUME 6%* VA LOAN— $21,900
Spacious 4 bdrm home with 1¾ baths, brick fireplace, W/W carpeting, all window covering sliding glass doors to patio. Extra large family size kitchen, built-in range & oven. Hardwood floors. Double attached garage. Large lot, nicely landscaped. Excellent loan payable at $143 per month may be assumed. FHA or VA terms. No. U-5646. Call 985-9611.

3 BDRM-ABOVE THE SMOG— $22,950
Charming ranch home on quiet cul de sac street in San Antonio Heights. Lovely fireplace, W/W carpeting. Formal dining room. Loads of cabinets, built-in range and oven. New roof. Large fenced rear yard. Submit FHA or VA terms or assume existing 5¼%* loan! No. U-5791. Call 985-9611.

3 BDRM—FAMILY RM—FHA-VA— $23,400
Attractive ranch home with shake roof on nicely landscaped grounds & covered patio in enclosed rear yard with room for boat or trailer. Dual used brick fireplace, multi-colored braided W/W carpeting, lots of wood paneling. Breakfast area in kitchen. Redwood lined wardrobes. Alley access to rear yard. No. U-5802. Call 985-9611.

ALTA LOMA
AND ADJACENT

3 BDRM-FAMILY RM-OVER ½ AC—$21,500
Completely redecorated farm style home tastefully done with wood paneling and touches of wall paper. Formal dining room. Breakfast area. 2 baths. Family size kitchen. Pantry. Brick fireplace. Detached double garage + rumpus room. Fenced R-3 zoned yard. Property has frontage on two streets. No. U-5206. Call 985-9611.

4 BDRM—FAMILY RM—FHA-VA— $24,500
Lovely newer home near schools & shopping. Double door entry, avocado W/W carpeting, drapes & shutters. Wood paneling, used brick fireplace. Formal dining room. 1-¾ baths. Built-in range & oven. Many built-in cabinets & closets. Mr. & Mrs. pullman in master bath. Patio, nicely landscaped grounds, fenced rear yard, Doughboy pool. No. U-1043. Call 985-9611.

NEWER 3 BDRM SPANISH— $23,950
Beautiful 2 year old home in quiet country setting. Used brick fireplace. W/W carpeting & drapes. Formal dining room. 2 baths. Breakfast bar. Sliding glass doors to covered patio. Family size kitchen, walnut cabinets, avocado built-ins. Double garage with drive thru. Near schools. No. U-3113. 985-9611.

4 BDRM-RUMPUS ROOM— $25,000
Assume existing VA loan! W/W shag carpeting and custom drapes, wood paneling, fireplace. Sliding glass doors to patio. 1¾ baths. Dining area. Built-in range and oven. Rumpus room could be king size 5th bdrm. Forced air heat. Fenced rear yard. Quiet cul de sac street near Chaffey College, grade and high schools. No. U-3790. Call 985-9611.

4 BDRM-FAMILY ROOM SPANISH $26,950
Beautiful 2 year old custom built home convenient to Chaffey Jr. College. Oval Spanish fireplace. W/W carpeting & drapes. Dining area. 2-¾ baths. Birch cabinets, fully built-in kitchen, many cabinets. Service porch. Covered patio. Lush dichondra lawns, fenced rear yard. No. U-5035. 985-9611.

4 BDRM. - FAMILY RM.— $30,500
Charming contemporary style home only 7 months old situated on large corner lot. Sunken living room. Brick fireplace. W/W carpeting & drapes, wood paneling. 2 full baths. Formal dining room. Many cabinets, built-in kitchen. Service porch. 2 water heaters. Luminous ceiling in kitchen. Fenced rear yard. rm to park boat or trailer. Sprinklers all around. Underground utilities. No. U-1148. Call 985-9611.

4 BDRM—FAMILY ROOM—POOL—$31,900
Arizona flagstone patio overlooks shimmering 16x32 Sunset Pool Lots of flagstone decking & professionally landscaped grounds. Sandstone fireplace. Sliding glass doors to patio. W/W carpeting & drapes. Loads of cabinets, storage. Formal dining room. Breakfast bar. Fully built-in kitchen. Convenient to schools, college & shopping. No. U-5112. 985-9611.

5 BDRM—ESTATE SIZE LOT— $33,000
Price below FHA appraisal. Beautiful executive home situated on 100x200 lot. Central air conditioning. W/W carpeting & drapes. Massive stone fireplace. 2½ baths. Formal dining room. Natural wood cabinets, built-in kitchen. Newly decorated. Heavy shake roof. Fantastic view. No. U-4735. 985-9611.

½ ACRE—4 BDRM.—FAM. RM.— $33,500
Original model home on view lot professionally landscaped. Double doors open to terrazo entry. Slumpstone fireplace, wood paneling, sliding glass dors to 12x20 patio. Formal dining room. 2½ baths. Central air conditioning. W/W shag carpeting & window coverings. Birch cabinets, built-in range, oven & dishwasher. Corral & shed for 2 horses. FHA, VA or conventional terms. No. U-5747. Call 985-9611.

4 BDRM-FAMILY RM-POOL— $35,000
Tastefully decorated 3 year old home with central air conditioning. W/W carpeting, wood paneling, fieldstone fireplace, sliding glass doors to patio, pool area. Formal dining room. Large pantry, many cabinets, built-in range, double ovens, dishwasher. 1¾ baths. Shake roof. 18x38 heated pool. 2 shade trees, fruit trees, double garage with shelves and work bench. Quiet cul de sac street. No. U-5586 Call 985-9611.

3 BDRM-DEN-CENT. AIR-POOL— $48,000
Corrals, barn and tack room for 3 horses + room to park boat or trailer. 2000 sq. ft. ranch home with central air conditioning. Terrazzo entry W/W carpeting, window coverings, used brick fireplace. 2 baths, formal dining room, inter-com, wet bar, rotisserie, built-in range and oven, natural wood cabinets. Heavy shake roof. 16x32 Anthony pool + 25x45 volley ball court. Near Alta Loma Riding Club. 2100' elevation above the smog! No. U-5499. Call 985-9611.

CHINO
AND ADJACENT

4 BDRM—FAM. RM.—DEN— $29,500
Owner will help finance newly decorated two story newer home on beautifully landscaped corner lot completely fenced. Lush W/W carpeting thruout, all drapes & window coverings. Stone fireplace. Central air conditioning. Dining area. Breakfast bar, built-in range & oven, walnut cabinets. 1¾ baths. King size bdrms. 2000 sq. ft. Patio. FHA or VA terms. No. U-1150. Call 623-6911 or (213) 966-3573.

NEARLY NEW 3 BDRM— $29,500
One year old contemporary home with terrific 7½%* VA loan may be assumed. Central air conditioning. Brick fireplace. lovely shag W/W carpeting thruout, cathedral beam ceiling. Walls of sliding glass to patio & pool size yard. 1¾ baths, formal dining room. Built-in range, oven & dishwasher. Shake roof. Underground utilities. No. U-5587. Call 985-9611.

UPLAND
AND ADJACENT

3 BDRM—FAM. RM—CENT. AIR— $23,500
Lovely newer home with alley access for camper-trailer. Fireplace, W/W carpeting thruout, all window coverings. 1-¾ baths. Dining area. Built-in range, oven. Heavy shake roof. Double detached garage. Completely fenced rear yard. No. U-5839. Call 985-9611.

CORNER LOT—3 BDRM— $23,500
Beautifully landscaped corner grounds in choice northeast area near schools & shopping. Plush W/W carpeting, sliding glass doors to large covered patio. Wood paneling. Formal dining room. 1¾ baths. Electric built-in range & oven. Air conditioner. Ample cabinet & storage space. Double detached garage. Room to park boat or trailer. No. U-1242. Call 985-9611.

CUSTOM BUILT 3 BDRM— $24,950
Popular San Antonio Heights area with 1900' elevation. W/W carpeting, drapes with indirect lighting in valance. 1¾ baths. Dining area. Air conditioner. Natural birch cabinets, built-in range & oven. Service porch. Dichondra lawns. 2 large patios, built-in BBQ. Many fruit trees. FHA or VA terms. No. U-5635. Call 985-9611.

5 BDRM-FAMILY ROOM-2 STORY—$27,900
Owner will finance lovely newer modern style home convenient to heart of town. Gold W/W carpeting thruout. Drapes. Brick fireplace. Wood paneling. 1-¾ + ¾ pullman baths. Dining area. Fully built-in kitchen. Air conditioner. Playhouse. Nicely landscaped & block wall enclosed. No. U-4863. 985-9611.

3 BDRM—FAMILY RM—CORNER—$28,800
Lovely newer ranch home on nicely landscaped corner lot, block walled rear yard. Flagstone fireplace, w/w carpeting, wood paneling, sliding glass doors. 1¾ baths. Dining area. Snack bar. Electric built-in range, oven & dishwasher. Block wall enclosed rear yard, double detached garage. No. U-1241. Call 985-9611.

NEW 4 BDRM-FAMILY RM— $30,500
Lovely 10 month old home must be sold as owner has been transferred. Beautiful solid oak custom carved double door entry. Brick fireplace. W/w carpeting, custom shades & drapes thruout. Cathedral ceiling. 1¾ baths, dining area. Garden-patio kitchen fully built-in. Fenced rear yard, patio & shade trees. No. U-5679. Call 985-9611.

CHINO
AND ADJACENT

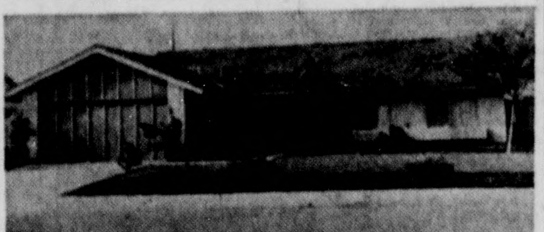

3 BDRM RANCH-CENT. AIR— $26,950
Lovely nearly new ranch home with double door tile entry, W/W carpeting thruout, two walls of sliding glass to 30' patio. Cathedral ceilings. Walnut cabinets, oatmeal tile, corner windows over sink, built-in range, oven & dishwasher. 1¾ baths. Heavy shake roof. Cedar fenced rear yard, sprinklered front & rear. Terrific FHA 7½% loan may be assumed. No. U-5762. Call 623-6911 or (213) 966-3573.

4 BDRM-FAMILY ROOM— $30,000
Charming two story ranch home with used brick trim. Used brick fireplace, wood paneling, W/W carpeting and intercom. 1¾ baths, marble pullman. Dining area. Built-in range, oven and dishwasher, breakfast area in kitchen. Loads of storage and closets. Vacant, quick possession. No. U-5728. Call 623-6911 or (213) 966-3573.

HORSE RANCH—HOME—POOL— $37,350
Delightful three year old ranch home. 3 bdrm., family room, formal dining area, 1¾ ceramic tiled baths. Gold W/W carpeting. Walls of sliding glass to covered patio & 18x36 heated pool, diving board & slide. Beam ceilings. Built-in range, oven with rotisserie, dishwasher. Shake roof. 12x16 tack room. Large R-A zoned lot, nicely landscaped. No. U-1189. Call 623-6911 or (213) 966-3573.

CLAREMONT
AND ADJACENT

3 BDRM & DEN— $19,500
Near shopping, park & one block to grade school. Massive brick fireplace. Shag W/W carpeting & drapes. Wood paneling. Built-in bookcases. 1-½ baths. Dining area. Built-in kitchen. Nicely landscaped grounds, fruit & shade trees. No. U-4499. 623-6911 landscaped grounds. Completely enclosed rear yard with fruit & shade trees. No. U-4499. 623-6911 or (213) 966-3573.

3 BDRM—CORNER—FHA-VA— $29,500
Existing 6½%* loan may be assumed & owner will help finance attractive ranch style home. Fireplace. W/W carpeting & drapes. Sliding glass doors to block wall enclosed rear yard. Dining area. Electric built-in kitchen. 1¾ baths. Hardwood floors. Shake roof. Access to rear yard for trailer or boat. Nicely landscaped & completely sprinklered yard. No. U-5826. Call 623-6911 or (213) 966-3573.

CUCAMONGA
AND ADJACENT

3 BDRM—CORNER LOT— $17,950
Submit FHA or VA terms for this attractive ranch style home. 2 baths. Open beam ceilings. Natural wood cabinets. All electric built-in kitchen. Hardwood floors. Fenced rear yard with enclosed patio. Near schools & shopping. No. U-5207. 985-9611.

RED HILL AREA—3 BDRM— $24,500
Majestic view from this lovely home near Country Club, view of golf course! Massive fireplace in extra large living room with three 7x8 windows providing marvelous view. All bdrms. king size. Lovely entry. 16x26 lanai. Plush W/W carpeting over heavy padding. Many, many closets. Dining area. 1½ baths. Beautifully remodeled kitchen, extra large. Gold double sinks, formica countertops, breakfast bar. Completely fenced 100x140 easy care grounds. Large parking deck with elevator to bring you to door. Owner will finance. No. U-5636. Call 985-9611.

5¼%* LOAN—4 BDRM-FAM. RM—$25,500
5¼% loan may be assumed—flexible terms. Plus shag W/W carpeting thruout, sliding glass doors to patio, shutters, formal dining room, 1¾ marble baths, central air conditioning, wood paneled family room, touches of wallpaper. Fully built-in kitchen, many cabinets. Lush dichondra lawns, shade trees, sprinkler system. Quiet street. No. U-5390. Call 985-9611.

5 BDRM—1 ACRE +— $28,950
Situated on major highway. Property now being used as corrals, citrus grove, organically grown vegetables and walnut trees. Redecorated home. Formal dining room. Cathedral ceilings. W/w carpeting thruout. Many cabinets. Separate breakfast room. 2 air conditioners. Double detached garage. No. U-4435. 985-9611.

3 BDRM—FAMILY—CENT AIR— $30,600
Delightful 2 year old Spanish style home on nicely landscaped, sprinklered grounds. Fireplace, W/W carpeting, custom drapes. Formal dining area. 1¾ baths. Sliding glass doors to 19x21 patio. Built-in range, oven, dishwasher, refrigerator, washer & dryer. Double attached garage with automatic door opener. Near shopping & schools. No. U-5556. Call 985-9611.

CUSTOM 3 BDRM—FAM. RM— $30,950
Exclusive Red Hill area. Large entry invites you into charming newer home graced by entire wall of fireplace with raised hearth. Central air conditioning. W/W carpeting. 1¾ ceramic tiled baths. Spacious kitchen, breakfast bar. 12x19 patio. Completely sprinklered grounds, newly fenced. No. U-1083. Call 985-9611.

3 BDRM—FAM. RM—RED HILL— $39,950
Lovely 2 year old custom built home with heavy shake roof. Massive stone fireplace, custom W/W carpeting & drapes. 2 walls of sliding glass to covered patio. Dining area. Breakfast bar. Birch cabinets, built-in range, double oven with rotisserie, dishwasher. Air conditioner. 220 wiring plus gas piped into service porch. 1-¾ baths. No. U-1082. Call 985-9611.

FONTANA
AND ADJACENT

TWO HOMES—1 ACRE RANCH— $19,500
Two 2 bdrm. homes. Spacious rooms. Dining area. Owner's home has large service porch. Lawns front & rear. Entire acre completely fenced. Several buildings for horses & other livestock. $840 gross annual income from rental unit. No. U-4932. 985-9611.

3 BDRM.—DEN—2½ ACRE + — $29,995
Spacious 2 story Dutch Colonial farm style home with several patios. 2 king size bdrms., twin bdrm., 1½ baths, formal dining room + breakfast room, music room & sewing room. Fireplace. Hardwood floors. Service porch. Fenced area for horses. 2.39 acres of level R-4 zoned land. No. U-4590. 985-9611.

UPLAND
AND ADJACENT

3 BDRM—FAMILY RM—POOL— $31,500
Ideal home for entertaining! 17x25 wood paneled family room overlooking 20x40 Sunset pool with loads of decking. Brick fireplace. Drapes. Formal dining room. 1-¾ baths. Electric built-in range, oven & dishwasher, breakfast bar. Air conditioner. Hardwood floors. Block wall enclosed rear yard. Near schools, shopping. No. U-1013. Call 985-9611.

4 BDRM.—ASSUME 5¾%* LOAN—$33,500
2 fireplaces. W/W carpeting. Sliding glass doors to covered patio. Huge formal dining room. Breakfast area. Built-in kitchen. 2 baths. Basketball & Volley ball courts. Completely sprinklered. Walk to schools. No. U-4552. 985-9611.

3 BDRM.—DEN— $33,900
Lovely newer 2 story English style home on nicely landscaped completely sprinklered grounds with 2 patios, one covered. Stone fireplace, w/w carpeting thruout, drapes. Sliding glass doors. Formal dining room. 2½ baths. Central air conditioning. Fully built-in kitchen. Intercom. No. U-4313. 985-9611.

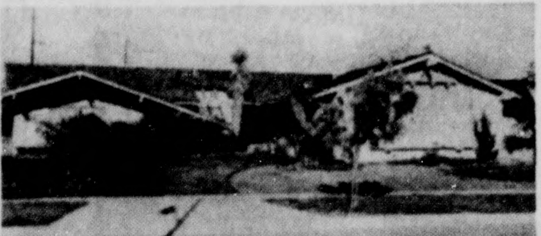

3 BDRM-FAMILY RM— $33,950
Unusual entry into this spacious ranch home. Dual brick fireplace opens in family room & sunken living room. W/w carpeting thruout, wood paneling, parquet floors in family room. 1¾ baths. Built-in range & oven. Many extras thruout this lovely home. Fully sprinklered, fenced yard with room for pool. Walk to grade schools. No. U-5657. Call 985-9611.

4 BDRM.—CENTRAL AIR— $33,950
Flexible terms. Nearly new home conveniently located near schools & shopping. Fireplace. Tiled entry. W/W carpeting & drapes. Sliding glass doors to covered patio. Formal dining room. Built-in kitchen. 1¾ baths. Beautifully landscaped. Submit offers. No. U-4874. 985-9611.

3 BDRM.—FAMILY RM.— $34,500
Newer 2 story home with bonus room easily convertible to 4th bdrm. Large entry, fireplace. Formal dining room. 1¾-½ baths. Air conditioner. Built-in kitchen. Dressing room, bath off master bdrm. Large screened & covered lanai. Nicely landscaped grounds. No. U-5726. Call 985-9611.

LA VERNE
AND ADJACENT

3 BDRM-LANAI-CUSTOM BUILT— $30,500
Owner will finance this lovely ranch home at 7% annual percentage rate. Slumpstone fireplace. W/W carpeting. 1¾ baths. Dining area. Ash cabinets. Built-in kitchen. 15x35 covered & screened lanai. Double attached garage & double detached garage with alley entrance. Nicely landscaped, completely sprinklered. No. U-5188. 623-6911 or (213) 966-3573.

RANCH 4 BDRM-FAMILY RM— $33,000
Used brick fireplace enhances wood paneled family room. W/W carpeting and drapes. Dining area + breakfast bar. 1¾ baths. Bay window. Built-in range, oven and dishwasher. Service porch. Shake roof. Nicely landscaped grounds with mature fruit trees. No. U-5659 Call 623-9611 or (213) 966-3573.

NEW ONTARIO OFFICE

The Herbert Hawkins Company is pleased to announce the opening of a new Ontario office, on or about Feb. 1, 1971. David "Doc" Butler, a resident of Ontario, and well known in local Real Estate circles, has been appointed as manager. "Doc" is now interviewing applicants for the new office, and may be reached at 985-9611. Please call today for a confidential interview.

MONTCLAIR
AND ADJACENT

CORNER LOT - MODERN HOME— $15,950
Excellent Montclair area near schools, shopping center & churches. W/W carpeting, dining area, built-in range & oven. Large fenced rear yard. Concrete slab for boat or camper. Owner will sell on FHA or VA terms. No. U-1180. Call 985-9611.

ASSUMABLE LOAN—3 BDRMS— $19,700
6¾% annual percentage rate FHA loan. Immaculate home with nice entry, floor to ceiling corner fireplace in living room, w/w shag carpeting, custom drapes. 1½ baths. Built-in kitchen with paneled breakfast bar. FA heat. Sliding glass door to covered patio in sprinklered yard. Room for pool. No. U-5282. 985-9611.

3 BDRM-CON. DEN-FHA-VA— $20,500
Only ½ mile to Montclair Plaza + walk to grade and high schools. Brick fireplace, gold W/W carpeting and drapes thruout, wood paneling, sliding glass doors, cathedral ceilings. Dining area. 1¾ baths. Built-in range and oven. Air conditioner. Abundance of closets. 2 patios, double detached garage, fenced yard completely sprinklered lawns, nicely landscaped and tree shaded. No. U-5815. Call 985-9611.

3 BDRM-FAMILY RM-NEW ROOF— $22,500
Newly decorated inside & out. New W/W carpeting, huge wood paneled family room with Swedish fireplace on raised brick hearth. Dining room. Breakfast bar, walk-in pantry. 1¾ baths. Double attached garage with many built-in cabinets & storage. Completely fenced grounds, separate enclosed area for boat or camper. No. U-5632. Call 985-9611.

4 BDRM. - FAMILY RM.— $24,500
Owner will sell lovely ranch home on FHA or VA terms! Massive brick fireplace, lots of wood paneling, W/W carpeting & window coverings. Formal dining area. Breakfast bar. 1-¾ baths. Abundance of cabinets, built-in range & oven. Service porch. 10x60 patio, completely brick walled rear yard. Separate fenced utility yard. No. U-1182. Call 985-9611.

IMMACULATE 3 BDRM-FAM RM— $24,500
Attractive ranch home, newly decorated inside & out. Brick fireplace. W/W carpeting. 1¾ baths. Dining area. Intercom. Loads of natural wood cabinets. Fully built-in kitchen, island cook center. Tiled breakfast area. Covered patio. New lawn, completely sprinklered. No. U-5149. 985-9611.

ONTARIO
AND ADJACENT

DEN—2 BDRM—FHA or VA— $14,500
2 bdrm. and den home with wood paneling. W/W carpeting, all window coverings. Dining area. Built-in range and oven. Fenced yard. Plenty of room to park boat or trailer. Quiet street. Submit FHA, VA or conventional terms. No. U-5828. Call 985-9611.

* Annual Percentage Rate

UPLAND
AND ADJACENT

4 BDRM. SPANISH + RENTAL— $36,000
Tremendous 160x640 size lot with stall and tack room. Owner's home has extra large rooms, arched doorways, fireplace, wall to wall carpeting. Formal dining room. Family size kitchen, pantry. 2 bedroom rental unit rented for $90 per month. Fenced grounds, near grade school. No. U-4189. 985-9611.

4 BDRM-FAMILY RM-2 STORY— $36,500
2425 sq. ft. home has terrific 19x24 master bdrm with bath, separate from family bdrm area. Brick fireplace in sunken living room. Del Piso tile entry. W/W carpeting. Formal dining room. 1¾-¾ baths. Central air conditioning. Breakfast bar. Completely built-in kitchen, rotissierie. Completely sprinklered grounds, fenced. Walking distance to schools & shopping Center. Owner will help finance. U-5633. Call 985-9611.

½ ACRE-3 BDRM-FAM RM-POOL—$37,500
Charming newly decorated ranch home with used brick trim & sweeping roof line. Brick fireplace. W/W carpeting. Formal dining room. Wood paneling. 2 baths. Fully built-in kitchen including BBQ grill. Covered patio overlooks huge pool. Wide steps lead from upper level to pool area. Exclusive location in area of $75,000 homes. No. U-4534. 985-9611.

5 BDRM—FAMILY RM—TRI-LEVEL $42,000
Beautiful executive home with heavy shake roof and lots of massive stonework. Double doors open to slate entry. W/W carpeting, drapes, palos verdes stone fireplace. Formal dining room. 1¾—½ baths. Central air conditioning. Fully built-in kitchen. Wet bar and indoor BBQ grill. 3 car garage. Beautifully landscaped, sprinklered grounds. Walk to high school and shopping center. No. U-5501. Call 985-9611.

4 BDRM. SPANISH - POOL— $42,750
Beautiful one year old home on nicely landscaped grounds with lovely 18x36 pool, covered & screened lanai. Central air conditioning. Brick fireplace. W/W carpeting. 2-¾ baths. Banquet size formal dining room. Family room. 14x20 master bdrm. Fully built-in all electric kitchen, self cleaning oven! Mexican tile roof. Nearly ½ acre. Automatic sprinklers, fenced rear yard. Near San Antonio Heights. No. U-1144. Call 985-9611.

4 BDRM-FAMILY RM— $43,800
Beautiful one year old two story Spanish style home. Tile entry. W/W carpeting thruout, drapes. Formal dining room. Fireplace. 3 full baths. Separate breakfast room, built-in range, oven, dishwasher & double door refrigerator. Wet bar in family room. Cathedral ceilings. Lovely corner lot on quiet cul de sac street in prestige location. No. U-5688. Call 985-9611.

5 BDRM. - FAMILY RM.— $44,500
Beautiful 3000 sq. ft. tri-level home with large pool, lots of decking, 26x30 patio. 2 fireplaces, formal dining room. 4 baths. 19x21 master bdrm. Sunny breakfast room. All electric built-in kithen. Service porch. Central air conditioning. 3-½ car garage. Alley entrance to garage. Block wall enclosed rear yard. No. U-1146. Call 985-9611.

AIR COND-POOL-3 BR-FAM. RM— $54,000
Lovely 2300 sq. ft. 7 year old home in San Antonio Heights with panoramic view. Spanish tile entry, formal dining room, slumpstone fireplace, w/w carpeting and drapes. 2 marble pullman baths. All GE built-ins in 23 ft. kitchen—painted mural on man baths. All GE built-ins in 23 ft. kitchen—painted mural on kitchen wall. Sliding doors to well decked pool with bathhouse in no care rear yard. Bused to schools. No. U-3210. 985-9611.

3 BDRM. - FAMILY RM. - 1 ACRE—$55,000
Fantastic view of the entire valley from this lovely 2500 sq. ft. custom built English style home in San Antonio Heights! Brick fireplace in living rm plus flagstone fireplace in family rm. W/W carpeting. 1-¾—½ baths. Formal dining room. Breakfast area in family size kitchen, birch cabinets, 18x25 cement basement. ¾" hardwood floors. Huge unfinished attic. Hot house, storage room. 3 car garage. Corral for horses. Completely fenced rear yard. Owner will finance with substantial down. No. U-1125. Call 985-9611.

5 BDRM. - FAM. RM. - POOL— $116,000
Gorgeous 6000 sq. ft. Colonial 2 story home on nearly one acre plus olympic pool with sweep, cabana, wet bar & furniture. 3 beautiful fireplaces, floor to ceiling, 2 marble & one brick. W/W shag carpeting thruout. Central air conditioning. Elevator to 2nd floor. 2-¾-¾-½ baths. Formal dining room. Flocked wallpaper. Office, dressing rm & balcony off master bdrm. Twin Thermador ovens, Tappan electronic oven, range, griddle, grill, walk-in pantry, serv-thru window to patio. Workshop in basement. Many extras!! Lovely guest house with living rm, bdrm, fully built-in kitchen & bath, stall shower & tub. Shake roof. Automatic sprinklers. No. U-1147. Call 985-9611.

ONTARIO
AND ADJACENT

ASSUME 5-¾%* LOAN— $17,950
Spacious 2 bdrm. home, dining area. W/w carpeting over hardwood floors. Drapes. Air conditioners. Breakfast area, family size kitchen, range included. 2 patios. Sprinklers front & rear. Near shopping & churches. No. U-1282. Call 985-9611.

3 BDRM—CENTRAL AIR— $22,000
Brick planters & heavy shake roof grace lovely ranch home. Used brick fireplace, wood paneling, bookshelves, dining area, 1¾ baths. Large walk-in closets. Built-in range & oven. Hardwood floors. Double attached garage has wood paneled walls & tiled floor. Covered patio. Convenient to shopping & schools. No. U-1258. Call 985-9611.

ASSUME 6-¾%* FHA LOAN— $22,950
Charming ranch home with 2 king size bdrms, formal dining room. Slumpstone fireplace. W/W carpeting. Built-in range & oven. Ceramic tiled kitchen & bath. Air conditioner. 1-¾ baths. Covered patio, wet bar, brick BBQ. 10x19 guest house. Convenient to shopping & all schools. No. U-1126. Call 985-9611.

3 BDRM.—FAM. RM.—POOL— —22,950
Custom heated pool enhances large covered patio & nicely landscaped rear yard. W/w carpeting & drapes. Dining area. 1¾ baths. Family size kitchen with built-in coppertone range & oven. Hardwood floors. 12x22 covered patio. Convenient to Montclair & Ontario Plaza shopping centers & schools. Submit FHA or VA terms. No. U-5705. Call 985-9611.

4 BDRM. - FAMILY RM. - LANAI— $22,950
Charming 2234 sq. ft. modern style home on estate size lot. Beautiful W/W carpeting. 20x22 master bdrm. 2 baths. Formal dining room. Huge family rm. has room for pool table. Natural wood cabinets, built-in range & oven. Service porch. 10x18 lanai. Walk to grade school & Jr. High. Near shopping center. No. U-1181. Call 985-9611.

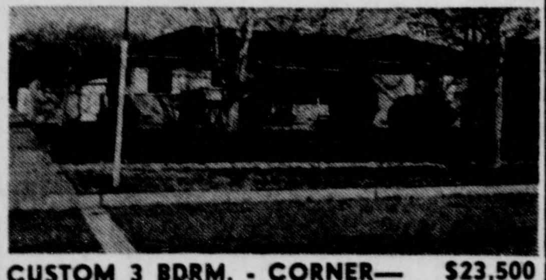

CUSTOM 3 BDRM. - CORNER— $23,500
Attractive modern home graced by 20x40 covered & lighted patio with BBQ pit & bar in block wall enclosed rear yard. Roman brick fireplace, built-in bookcases. Formal dining room. 1-¾ baths. Many cabinets, pantry, built-in range & oven. Built-in breakfast nook, wood paneling. Area with entry to park boat and trailer. Walk to all schools & shopping center. No. U-1145. Call 985-9611.

FHA-VA—SPARKLING 3 BDRM— $23,000
Owner will sell on FHA or VA terms. One short block to grade school from this charming home. Gold W/W carpeting & drapes. Formal dining room. 1-¾ baths. Breakfast bar in built-in kitchen. Ceramic tiled baths. Dressing room & bath off master bdrm. 17x27 patio constructed for another room. Block walled grounds nicely landscaped. Submit all offers. No. U-5391. Call 985-9611.

4 BDRM —FAM. RM.—CORNER— $25,000
Charming 2150 sq. ft. home on nicely landscaped corner lot near schools. Massive fireplace, new shag W/W carpeting, drapes, indirect lighting, built-in bookcases. Loads of storage. Family size kitchen. Hardwood floors. 4th bdrm has outside entry — ideal for in-law set up. Grounds designed for easy care. No. U-5725. Call 985-9611.

3 BDRM—FAMILY ROOM— $25,900
Delightful ranch home highlighted by two floor to ceiling used brick fireplaces. W/W carpeting thruout, sliding glass doors to rear yard, formal dining room, worm wood paneling, built-in breakfast nook, built-in range & oven. 2 baths. Hardwood floors. Shake roof. Block walled yard, sprinklered all around. Room to park boat or trailer. No. U-5393. Call 985-9611.

CORNER LOT-HOME & DUPLEX— $28,500
Two 2 bdrm & one 3 bdrm all with street frontage. Two units furnished. 60x160 R-2 lot, fenced, sprinklered, shade trees & nicely landscaped. Excellent rental location. Priced at 6 X gross. No. U-5647. Call 985-9611.

2 BDRM—DEN—R-3 LOT— $32,500
Custom built 1400 sq. ft. home built by owner-builder. Palos Verdes stone fireplace. Formal dining room. Breakfast room 1-½ baths. Step-saver kitchen. Hardwood floors. 20x24 basement. Covered patio. 68x166 R-3 corner lot completely sprinklered. Near shopping & high schools. FHA or VA terms. No. U-5840. Call 985-9611.

HOME & DUPLEX— $36,500
Two bdrm owner's home with red brick fireplace, wood paneled den, formal dining room, hardwood floors. Covered patio. Newer duplex with one 1 bdrm & one 2 bdrm units. Chaffey school district. No. U-5677. Call 985-9611.

Call Hawkins First (or last) And See!

. . . As A Buyer . . .
you want the largest selection possible! This gives you a better opportunity to find the right property at the best price. The Herbert Hawkins Co. has over 1000 exclusive listings plus the listings from 9 multiple services! Also, you are not limited to one area, but may look and compare values in several areas.

. . . As A Seller . . .
you want the greatest market exposure possible! This gives you the best opportunity to find the right buyer for your property. The Herbert Hawkins Co. places over 1000 ads per week in 16 newspapers including 11 full pages each week. You also have 14 offices and over 200 salespeople working for you.

"Buying or Selling, Large or Small, Herbert Hawkins is the One to Call."

ONTARIO
AND ADJACENT

NEAR 5 ACRES—3 BDRM + APT.— $75,000
Over 4½ acres zoned A-1. 3 bdrm home, dining area, 1¾ baths, electric built-in kitchen, natural wood cabinets, lanai. One bdrm apartment over double garage. Owner will sell all or part. No. U-5392. Call 985-9611.

POMONA
DIAMOND BAR AND ADJACENT

NEWLY DECORATED 3 BDRM— $14,950
Walk to schools & shopping from immaculate ranch home. W/W carpeting. Touched of wallpaper. Bronzetone built-ins. Dining area. 16x24 patio. Redwood enclosed yard. Submit FHA or VA terms. No. U-4350. 623-6911 or (213) 966-3573.

3 BDRM—FAMILY RM—LANAI— $18,500
Vacant newly decorated home on quiet cul-de-sac street. W/W carpeting & drapes. Rock fireplace with BBQ in lanai. New ceramic tile in 2 baths. Sliding glass doors to lanai. Double garage. No. U-3537. 623-6911 or (213) 966-3573.

CUSTOM 3 BDRM-FAMILY ROOM—$33,950
Delightful rustic ranch home with used brick trim & shake roof. Large entry. Circular fireplace in living room + BBQ in dining room. Wood paneling, open beam ceilings. 1¾ baths. Drapes. Sliding glass doors to covered patio. Birch cabinets. Built-in kitchen. Professionally landscaped, block wall enclosed yard. No. U-5083. 623-6911 or (213) 966-3573.

3 BDRM RANCH—FHA-VA— $22,500
Walk to shopping from attractive home with shake roof. Fireplace, sliding glass doors to patio. Ash paneling, drapes. W/W carpeting. Dining room. Ash cabinets, built-in range, oven & breakfast nook. 2 full baths. Central air conditioning. Hardwood floors. 2 patios, rose garden, large shade trees, sprinkler system. No. U-1061. Call 623-6911 or (213) 966-3573.

INCOME & INVESTMENT

TWO M-1 LOTS—UPLAND— $6,000 EA.
50x135 level lots zoned M-1, ripe for development. Excellent manufacturing area. No. U-1319. Call 985-9611.

VACANT R-4 LAND— $24,500
Tremendous 330x660 parcel of R-4 zoned land. Good location. No. 4379. 985-9611.

ZONED M-1—4 BDRM— $24,950
Ripe for development. 50x145 M-1 zoned lot near Mission Boulevard! Two bdrms. are king size. All window covering. Dining area. 1½ baths. Step-saver kitchen. 220 Wiring in double detached garage. Now being used as trucking business. No. U-1259. Call 985-9611.

3 UNITS—ONTARIO— $25,950
Three 2 bdrm separate homes on 69x135 R-2 lot. Close-in location convenient to Ontario Airport. $3360 gross annual income. No. U-5419. Call 985-9611.

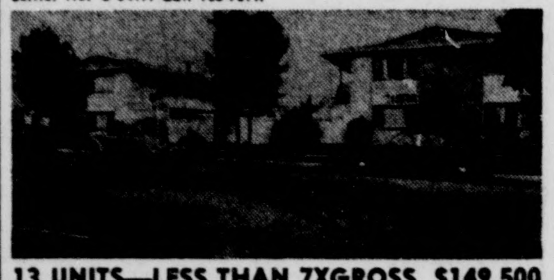

13 UNITS—LESS THAN 7XGROSS $149,500
One 1 bdrm, one 3 bdrm & eleven 2 bdrm units. Five have 2 baths. W/W carpeting. Two story modern units only five years old. 150x150 R-3 lot. Well maintained property in top location. No. U-5284. Call 985-9611.

4 ACRES—VIEW— $35,000
Tremendous potential for 14 level residential view lots near schools, main boulevard, shopping & freeways No. U-5459. Call 985-9611.

4-½ ACRES—ONTARIO— $50,000
A-1 Zoned grounds could be divided into ½ acre horse ranches, subdivision or apartments. Water, gas & electricity at property. Owner will finance at 7½% with substantial down. No. U-1260. Call 985-9611.

CHRISTMAS TREE FARM— $65,000
4500 Christmas trees in various stages of growth. Business operated in December only leaving balance of year for additional job! 5 bdrms (3 king size), huge den, formal dining room, touches of wallpaper, 2 baths. W/W carpeting, brick fireplace. Extra large kitchen, breakfast nook, walk-in pantry. New office. Laundry. Barns, sale sheds, professional advertising signs & mailing list. Over 2-¼ acres. Grosses $13,000 annually. No. U-1042. Call 985-9611.

OVER 4 ACRES—2 UNITS— $75,000
Now zoned R-A, possibility of commercial use on tremendous 250x500 corner level lot with view. Two 2 bdrm. units providing $3600 gross annual income. No. U-4919. 985-9611.

OPEN HOUSES 2-5 P.M.

756 WEST 8TH, UPLAND
3 bdrm, family room, 1¾ bath home $23,400. No Down Vets, Low Down FHA. Call 985-9611.

1544 WEST 6TH, ONTARIO
3 bdrm., family room, 1¾ bath home, + POOL. $22,950. No Down Vets, Low Down FHA. Call 985-9611.

REAL ESTATE CAREER?

If you are sales oriented and need to earn at least $15,000 a year, then investigate one of the nations most successful real estate firms. Over $88 million in sales last year! We have sales associates earning $40,000 a year. Eleven full pages of advertising every week produces over 2000 prospects per month. We train you in our successfully proven sales methods. You must be willing to work evenings and week ends, possess a high degree of personal integrity and be a motivated self-starter. For additional information call Mr. Jim Palmisano, Regional Manager, 289-8891.

HERBERT HAWKINS CO. INC., REALTORS

ALHAMBRA	1825 S. Garfield	AT 9-0091
ARCADIA	11 W. Duarte Rd.	HI 6-6181
COVINA	644 S. Barranca	ED 1-0154
EL MONTE	11382 E. Valley	GI 3-8911
GLENDORA	344 E. Alosta	YO 3-4151
HACIENDA HGTS.	1225 Hacienda	ED 9-4501
MONROVIA	131 S. Myrtle	EL 8-1821
MONTEREY PARK	2335 S. Garfield	724-3711
PASADENA	232 N. Lake	SY 5-8871
POMONA	1150 N. Garey	(714) 623-6911
TEMPLE CITY	5770 Rosemead	AT 7-3011
UPLAND	75 E. Foothill	(714) 985-9611
WEST COVINA	992 S. Glendora	YO 2-8781
WHITTIER	15826 E. Whittier Blvd.	943-7276